

-- Only information on this mine from EFT
notes from Joseph Firth, mine inspector for
6th district(see next page).

Cherry mine

Mine Index 4555

MACOUPIN county

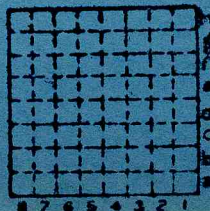

Sec. 4

T. 12 N. S.

R. 9 W. E.

Index No.

The Cherry mine is located north of the Mustard mine, about SE NW NE sec. 4

This mine was opened in 1931 or 32 and went about 40 ft. to the coal.

By EFT Date 6/8/37

Quad. _____ Part. _____

County MACOUPIN

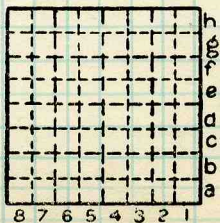

4
Sec. N.
T. 12
R. 9
W.
Index No.



Form 180

Frank Logan

302.

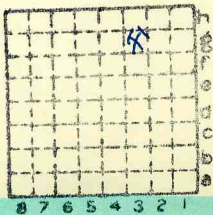

Sec. 4

T.	12	N.
R.	9	S.
		W.

Index No.



Mine originally operated by: (1)

Frank Hogan
Scottville

Date

1932

Original name or number:

Illinois Coal Report p.

LATER OPERATORS

Date	Operator	Name or No.
2		
3		
4		
5		
6		
7		
8		
9		
10		
11		
12		
13		
14		

* Also owners

#See ownership sheet

Railroad, Wagon, Idle, Abandoned - 1933

LOCAL MINE

IDENTIFICATION

County No. 302

Coal No.

6

Quad. 171

Part 8

County Macoupin

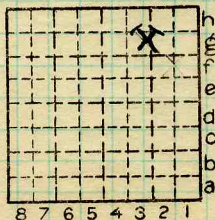

Sec. 4

T. 12 N.

R. 9 E.

Index No.

COAL MINE OPERATOR

0404.3g



LOCATION AND ELEVATION

Location: side R. R.
 side R. R.
 side Highway No.

on top. map Location sheet

Elevation: Method, 1. Est. (Top) _____ ft. 570
 2. Inst. (kind _____) _____ ft.

By ETB Data sheet _____
 DEPTH
 Authority To coal _____ ft.
 Authority Rail to rail _____ ft.
 Top of coal above rail. (Est. Rule) _____ ft.
 To coal _____ ft.

ALTITUDE OF TOP OF COAL

By estimated data _____
 By instrumental data _____ ft.

Thickness
 Max. in. Min. in. Aver. in.

GEOLOGICAL DATA

Mine notes, date _____

Coop No. Pyr. inv. Coal Ash inv.

CHEMICAL DATA

Analyses Face	U. I.	B. M.	Others
Car	U. I.	B. M.	Others
Org. Sulf	U. I.	B. M.	Others
Ash fusion	U. I.	B. M.	Others
Ash anal.	U. I.	B. M.	Others
	U. I.	B. M.	Others

Classification

Misc. tests: Coking. Cleaning Boiler

Published descriptions:—

Railroad, Wagon, Idle, Abandoned 1933

IDENTIFICATION

County No. 302

Coal No. 6

Quad. 171

Part 8

County Macoupin

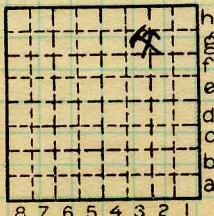

Sec. 4
 T. 12 N.
 R. 9 W.
 Index No.

0404.38

COAL MINE LOCATION AND DATA