

Lewis Bros Co. #7

3262

1161

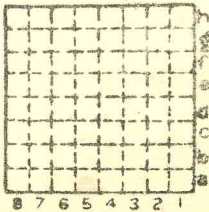

Sec. 29,30,31

T. 9 N.
S.

R. 5 E.
W.

Index No.

✓

Town, **Carrier Mills**
Local Authority,

Surface alt., *meto 6* ft.
Depth to coal *meto 6* ft.
Alt. top coal, ft.
Thickness: Av. *6* in.
Max. in., Min. in.

Level: Auth.,
Method,

R. R., **None**

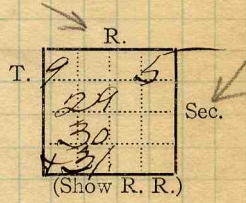

Location: authority,
Coal No.

Letter from Co. 97/10/17
Operator

Mine Name or No. *7*

19 **17. Lewis Brothers Coal Co.,**

Successor to
Date
Succeeded by
Date
Succeeded by
Date

new
[Handwritten scribbles]

PRODUCTION.

19						U. S. No.
	<i>Just beginning</i>					

Geol. Notes?
Analyses No.

Coop. No. *Inc*

Coal secs?

Examined by

Ref.

Coal bed name: Local

Survey No.



County *Saline*

LOCAL MINE

Index No.

K. ACTIVE SHIPPING OR LOCAL COAL MINE.