

Location sheet filed

ISGS Index No. 4160

SUGAR Creek C.C. #1

L-219

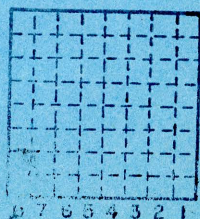

Sec. 17
T. 10 S.
R. 4 E.
Index No. 09

✓ WILLIAMSON

Mine originally operated by: (1)

Date

June 1956

SUGAR CREEK C. C.

Original name or number: #1

Illinois Coal Report

p. 8

LATER OPERATORS

Date

Operator

Name or No.

- 2 Abnd July 1958
Reopened MAY 1959
- 3 Abnd Sept. 1959

4

5

6

7

8

9

10

11

12

- 13 SW/cor. NW/4 20 acres.
NE/4 of W/2 of SE NE 17-10 acres - 105-4E.
- 14 20' x 20' + 30" of 2 + 3 coal. → D.M.M. 10/57

*Also owners

#See ownership sheet

Railroad, Wagon, Strip, Idle, Abandoned

IDENTIFICATION

County No. _____

Coal No.

Coal Report No. L-219

Quad.

County Williamson

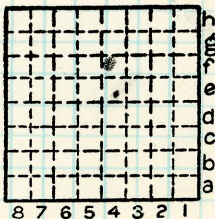

Sec. 17

T.	10	N.
R.	4	E.
		W.

Index No.

09 F4

COAL MINE OPERATOR





(Sheets) COAL PRODUCTION (Sheet 1)

Period						Tons			
Mo.	Day	Year	Mo.	Day	Year				
					1956				2 369
					1957				5 879
					1958				1 955
					1959				405
Abnd July 1958									
Reopened May									
Abnd. Sept. 1959									

SUMMARIES						
No.	to	No.				
						10 608

Railroad, Wagon, Strip, Idle, Abandoned

IDENTIFICATION

County No. _____ Coal No. _____

Coal Report No. L-219

Quad.

County Williamson

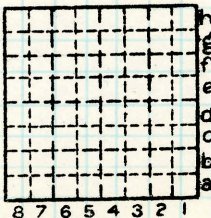

Sec.

T. 10 S. N.

R. 4 E. E.

Index No. 09 W.

COAL MINE—PRODUCTION

ILLINOIS GEOLOGICAL SURVEY, URBANA



