





Location and Elevation Data

Location: Exact Approximate  
 (Approximate only if no trace of record of original exists)  
 Location by ABD MINES BOOK  
 Date.....Notebook No..... Page.....  
 Looseleaf ref.....  
 Map files No.....

Description of Location

Position in sec., 1/4 sec., 40 acres

.....feet from North line  
 .....feet from East line  
 .....feet from South line  
 .....feet from West line

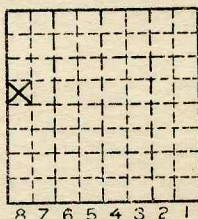

Sec. 34  
 T 19 N.  
 R 8 E.  
 // W.

Other description:.....  
 Farm.....  
 No.....  
 Company Grape Creek  
 No. 1  
 County No. 601

Elevation.....ft.

By.....

Method: Level, transit, alidade, hand level

Elevation of.....

Height of point above ground.....

Date..... Notebook..... P.....

Looseleaf ref.....

Map files No.....

Description of item: (drill hole, mine, etc.).....

#6 6'8"

ABD

NOT USED

County VERMILION Quadrangle 149

Index No. 1734 E8



Mine originally operated by: (1)

*Grape Creek #1.*

Date  
*1884*

Original name or number:

Illinois Coal Report

p.

LATER OPERATORS

Date	Operator	Name or No.
2		
3		
4		
5		
6		
7		
8		
9		
10		
11		
12		
13		
14		

\* Also owners

#See ownership sheet

Railroad, Wagon, Idle, Abandoned

**LOCAL MINE**

*1886*

IDENTIFICATION

County No.

Coal No.



Part

Quad.

County

*VERMILION*

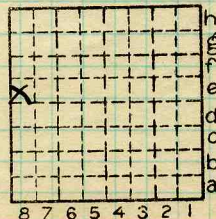

Sec. *34*  
T. *19* N.  
R. *11* E.  
Index No. *W.*

COAL MINE OPERATOR

COUNTY NO.

*1734E8*

*(601) (2)*



( Sheets ) COAL PRODUCTION ( Sheet )

Period						Tons	
Mo.	Day	Year	Mo.	Day	Year		
<i>Opp was not sep.</i>						1884	266
						1885	458
							80
							000

SUMMARIES

No. to No.

Railroad, Wagon, Strip, Idle, Abandoned

IDENTIFICATION

County No. \_\_\_\_\_

Coal No. 1886

Coal Report No. \_\_\_\_\_

6

Quad. 149

County Vermilion

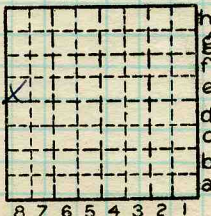

Sec. 34

T. 19 N.

R. 11 E.  
W.

Index No.

COAL MINE—PRODUCTION

ILLINOIS GEOLOGICAL SURVEY, URBANA