



Location and Elevation Data

Location: Exact Approximate
 (Approximate only if no trace of record of original exists)
 Location by Mine map in Coal Div. Files Ext. 5-9-40
 Date have microfilm map Notebook No. _____ Page _____
 Looseleaf ref. Reel 3141 Fm 77
 Map files No. _____

Description of Location

Slope: Position in sec., 1/4 sec., 40 acres
 _____ feet from North line
2187' feet from East line sec. 20
761' feet from South line
 _____ feet from West line

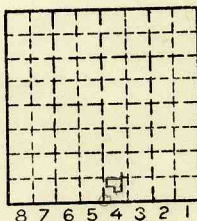

Sec. 20
 T 19 N.
 S.
 R E.
 12 W.

L-88
 Other description: No. 7 Coal

Mouth of slope { 470 from w. line
780 from s. line } SW 1/4
 of
 Airshaft { 450 from w. line
450 from s. line } SE 1/4

Farm _____
 No. _____

Company Co. Guy Harper R.F.D. #1
Ray Coal Mine (pairment)
(King Coal Co. 1937)

No. 2
 County No. _____

Opened 1936 (On. W.P.A. photos also: Ext. 4-27-37)

Elevation 625' ETM _____ ft.

By _____

Method: Level, transit, alidade, hand level

Elevation of _____

Height of point above ground _____

Date _____ Notebook _____ P. _____

Looseleaf ref. _____

Map files No. _____

Description of item: (drill hole, mine, etc.) slope mine Abandoned
115' to 5'8" of #7 coal (D.M.M. film 1938)

County Fermilion Quadrangle Danville Index No. 182084



Mine originally operated by: (1) **Ray Coal Co.**

Date 1936

Original name or number: **#2**
 Illinois Coal Report **1936** p.

LATER OPERATORS

Date	Operator	Name or No.
2 1937	King Coal Co.	
3 1939	Ray Coal Co.	
4 1940	Ray Mine	
5 1942	Harper Coal Co	#2 (Guy Harper) #2 #2
5 1943	Ray Coal Co.	
6		
7 1944		
8		
9		
10		
11		
12		
13		
14		

*Also owners #See ownership sheet

Railroad, Wagon, Strip, Idle, Abandoned **Slope Mine**

IDENTIFICATION

County No. _____

Coal No. **7**

Coal Report No. **L-88**

Quad. **Danville**

County **Vermilion**

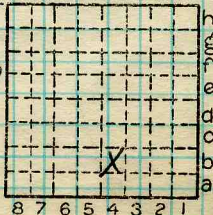

Sec. **20**
 T. **19** N.
 R. **12** W.
 Index No.
1820

COAL MINE OPERATOR



(Sheets) COAL PRODUCTION (Sheet)

Period		Tons
Mo. Day Year	Mo. Day Year	
Ray C.C. No. 2	1936	330
Ray C.C.	{ 1937	1025
King C.C.		1265
King C.C.	1938	1759
Ray C.C.	1939	616
King C.C.	"	867
	1940	2052
	1941	2726
Harper C.C.	1942	2389
	1943	701

SUMMARIES

No.	to	No.	13,	730
-----	----	-----	-----	-----

Railroad, Wagon, Strip, Idle, Abandoned

IDENTIFICATION

County No. _____ Coal No. 1944
 Coal Report No. L-88 7
 Quad. Denville
 County Vermilion

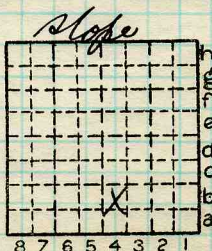

Sec. 20
 T. 19 N.
 R. 12 W.
 Index No.

1820 B4

COAL MINE—PRODUCTION

ILLINOIS GEOLOGICAL SURVEY, URBANA

