

Location sheet filed

SLOPE MINE

ISGS Index No. 4095

Black CRYSTAL C.C. ~~XXXX~~

COUNTY No. 1678

L-190

h	8								
g									
f									
e									
d									
c									
b									
a									
	8	7	6	5	4	3	2	1	

Sec. 20 H7

T.	9	S.
R.	4	E.

Index No.

Williamson



Mine originally operated by: (1)

New Black Crystal
Marion, Ill. (Marvin Moore)

Date

1948

Original name or number:

Illinois Coal Report

p. operator's report 1948

LATER OPERATORS

Date	Operator	Name or No.
2 1949	Black Crystal Coal Co.	
3 1950	" " "	No. 1
4 1954	New Black Crystal C.C.	Mod
5 1955	Black Crystal C.C.	Mod
6		
7		(1948) 371 tons 15,034
8 1965	Black Crystal Coal Co.	
9		
10		
11		
12		
13		
14	NW 1/4 NW 1/4 (1948)	

*Also owners

#See ownership sheet

Railroad, Wagon, Strip, Idle, Abandoned

Slope

125' (1948)
To coal

IDENTIFICATION

County No. 1648

Coal No.

Coal Report No. L-190

5

Quad.

(1948)

County Williamson

4'4"

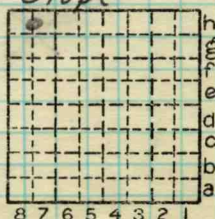

Sec. 20

T. 9 N. S.

R. 4 E. W.

Index No.

COAL MINE OPERATOR

0820



(Sheets) COAL PRODUCTION (Sheet)

Period		Tons
Mo. Day Year	Mo. Day Year	
	1948	371
Shipping	49	15 034
"	50	44 432
	51	23 776
	52	12 477
	53	30 381
	1954	41 159
	1955	38 031
	1956	24 542
	1957	12 725
	1958	10 315
	1959	15 027
	1960	13 107
	1961	10 467
local	1962	14 100
"	1963	12 473
	1964	8 886
	1965	4 707
	1966	2 369

SUMMARIES				
No.	to	No.		
			NO PRODUCTION	1967

Railroad, Wagon, Strip, Idle, Abandoned

Slope

Sec. 20
 T. 9 S.
 R. 4 E.
 Index No. 0820

IDENTIFICATION

County No. 1678

Coal No. 5

Coal Report No. L-190

Quad.

County Williamson

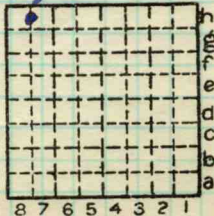

COAL MINE—PRODUCTION

ILLINOIS GEOLOGICAL SURVEY, URBANA



G.S. Guy Hargett - 807 N. Washington St.
Marion

Slope 125' to 4'4" coal

Black Crystal C.C. #1
#5

By _____ Date _____

Quad _____ Part _____

County Williamson #1678

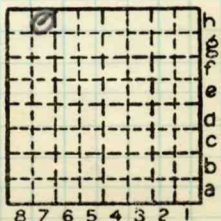

Sec. 20 N.
T. 9 S.
R. 4 E.
Index No. L-190