



Form 180

ES65 Index No. 4448

J. G. Thomas

L 94

1638

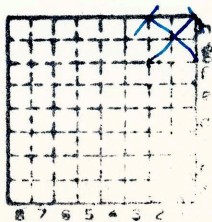

Sec. 12

T. 9 ~~11~~ S.

R. 4 ~~10~~ E.

Index No.



Mine originally operated by: (1) **John G. Thomas**

Date **1937 L-94**

Original name or number:  
Illinois Coal Report **1937** p.

LATER OPERATORS

Date	Operator	Name or No.
2		
3		
4		
5		
6		
7		
8		
9		
10		
11		
12		
13		
14		

\* Also owners #See ownership sheet

Railroad, Wagon, Idle, Abandoned **Slope Mine**

**38**

IDENTIFICATION

County No.

Coal No. **6**



Part

Quad. **Galatia**

County **Williamson**

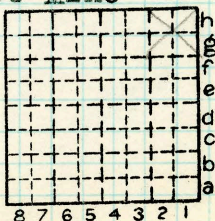

Sec. **12**

T. **9** N. S.  
R. **4** E. W.

Index No.

**0812**

COAL MINE OPERATOR

LOCAL MINE

