



Location and Elevation Data

Location: Exact Approximate
(Approximate only if no trace of record of original exists)
Location by D.M.M. Film, 1938
Date frame 88 Reel 3141 Notebook No. Page
Looseleaf ref.
Map files No.

Description of Location

Position in sec., 1/4 sec., 40 acres

990' feet from North line JDM
feet from East line 4/88
feet from South line (mine map)
3324' feet from West line

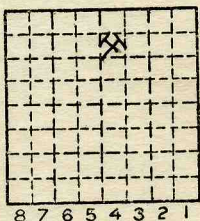

Sec. 13
T 19 N.
R 12 E.
W.

Other description: L176

No. 7 coal
date 1942

D.T.C. = ~ 70' (C 521 + well logs)

Farm

No.
Company William Roberts Coal Co

No. 2

County No.

Opened May 1, 1938

Elevation 620' E.T.M. ft.

By

Method: Level, transit, alidade, hand level

Elevation of

Height of point above ground

Date Notebook P.

Looseleaf ref.

Map files No.

Description of item: (drill hole, mine, etc.) Slope Mine

20' to 5'3" of #7 coal

County Vermilion Quadrangle 149 Index No. 1813 64



Mine originally operated by: (1) **Roberts Coal Co.**

Date
1938

Original name or number: **#2**
Illinois Coal Report _____ p.

LATER OPERATORS

Date	Operator	Name or No.
2		
3		
4		
5		
6		
7		
8		
9		
10		
11		
12		
13		
14		

*Also owners

#See ownership sheet

Railroad, Wagon, Strip, Idle, Abandoned **Slope**

IDENTIFICATION

County No. _____ Coal No. **7**
Coal Report No. **L-176**
Quad. **Danville 149**
County **Vermilion 1813**

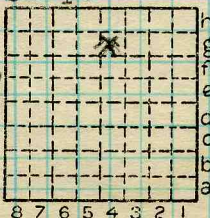

Sec. **13**

T. **19** N. *****

R. **12** W. *****

Index No.
181364

COAL MINE OPERATOR



(Sheets) COAL PRODUCTION (Sheet)

Period						Tons		
Mo.	Day	Year	Mo.	Day	Year			
					1938			514
					1939			824
					1940			730
					1941			210

SUMMARIES					
No.	to	No.			
				2	278

Railroad, Wagon, Strip, Idle, Abandoned

IDENTIFICATION

County No. _____ Coal No. 7
 Coal Report No. L-176
 Quad. 149
 County Vermilion

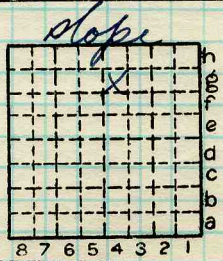

Sec. 13
 T. 19 N.
 R. 12 E/W.
 Index No.

1813 64

