



Form 180

STEVENSON - MEYERS -
STEVENSON
PEACOCK MINE

L-2)

m 2700

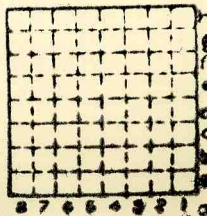

Sec.

T.	33	N.
R.	3	E.
Index No.		/



Mine originally operated by: (1) **Stevenson-Meyers-Stevenson**

Date **1936 L-21**

Original name or number: **Peacock Mine**
Illinois Coal Report **1936** p.

LATER OPERATORS

Date	Operator	Name or No.
2 1937	Roy Meyers	
3		
4		
5		
6		
7		
8		
9		
10		
11		
12		
13		
14		

* Also owners

#See ownership sheet

Railroad, Wagon, Idle, Abandoned

38

IDENTIFICATION

County No.

Coal No.



Part

Quad. **Ottawa**

County **La Salle**

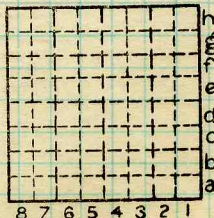

Sec.

33 N.
T. **3** S.

R. **3** E.
1 W.

Index No.

COAL MINE OPERATOR



J (

Location and Elevation Data

Location: Exact Approximate
 (Approximate only if no trace of record of original exists)
 Location by..... Dept Mines Minerals
 Date..... Notebook No..... Page.....
 Looseleaf ref.....
 Map files No.....

Description of Location

Position in sec., 1/4 sec., 40 acres

.....feet from North line
feet from East line
feet from South line
feet from West line

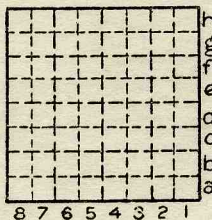

Sec.
 | T 33 N.
 8

 | R 3 E.
 W

Other description: *NE of Ottawa*
NW of Fox River

Farm.....
 No.....
 Company..... *Stevenson-Myers*
 Stevenson
 "Peacock"
 No.....
 County No.....

Elevation.....ft.
 By.....
 Method: Level, transit, alidade, hand level
 Elevation of.....
 Height of point above ground.....
 Date..... Notebook..... P.....
 Looseleaf ref.....
 Map files No.....
 Description of item: (drill hole, mine, etc.).....

LOCAL MINE

County Quadrangle Index No.
Saballe *Ottawa* *18*

"Peacock Mine" E. Roy Meyers.
A 5 33N-3E
Section 5

E. Roy MEYERS
"PEACOCK MINE"
L-5

no exact location

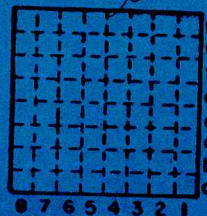

Sec 18
 T 33 N
 R 4 E
 Index No.

mine index 2700



Location and Elevation Data

Location: Exact Approximate
 (Approximate only if no trace of record of original exists)
 Location by Dept. of Mines & Minerals
 Date..... Notebook No..... Page.....
 Looseleaf ref.....
 Map files No.....

Description of Location

Position in sec., 1/4 sec., 40 acres

..... feet from North line
 feet from East line
 feet from South line
 feet from West line

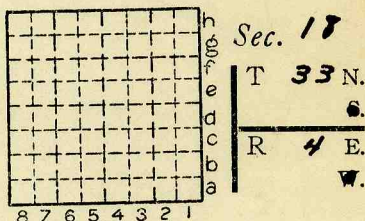

Other description: L-5
 (#196-SESW?)

Farm.....
 No.....
 Company E. Roy Meyers
Peacock Mine
 No.....
 County No.....

Elevation..... ft.

By.....

Method: Level, transit, alidade, hand level

Elevation of.....

Height of point above ground.....

Date..... Notebook..... P.....

Looseleaf ref.....

Map files No.....

Description of item: (drill hole, mine, etc.) Strip Mine

14' to 24" of #2 coal

County La Salle Quadrangle Index No.



Form 180

SMITH & HARRINGTON

L-5

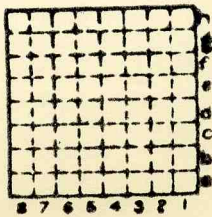

Sec. 18

T. 33 N.

R. 4 E.

Index No.





Mine originally operated by: (1) **Smith & Harrington**

Date

1936 L-5

Original name or number:

Illinois Coal Report **1936** p.

LATER OPERATORS

Date

Operator

Name or No.

2 **1937 South Ottawa Fuel & Mining Co.**

3
4
5
6
7
8
9
10
11
12
13
14

* Also owners

#See ownership sheet

Railroad, Wagon, Idle, Abandoned

38

IDENTIFICATION

County No.

Coal No.



Part

Quad. **Ottawa**

County **La Salle**

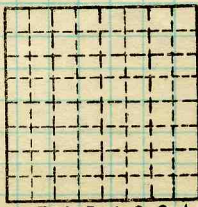

Sec. **18**

T. **33** N. **E.**

R. **4** E. **W.**

Index No. **1918**

COAL MINE OPERATOR



82

Location and Elevation Data

Location: Exact Approximate
 (Approximate only if no trace of record of original exists)
 Location by Dept Mines & Minerals
 Date..... Notebook No..... Page.....
 Looseleaf ref.....
 Map files No.....

Description of Location

Position in sec., 1/4 sec., 40 acres

.....feet from North line
feet from East line
feet from South line
feet from West line

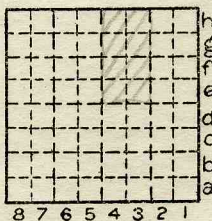

Sec. 18
 T 33 N.
 R 4 E.
 W.

Other description:.....
 Farm.....
 No.....
 Company Smith & Harrington
 No.....
 County No.....

Elevation.....ft.

By.....

Method: Level, transit, alidade, hand level

Elevation of.....

Height of point above ground.....

Date..... Notebook..... P.....

Looseleaf ref.....

Map files No.....

Description of item: (drill hole, mine, etc.).....

LOCAL MINE

County Quadrangle Index No.

28294-5M-5-5-37

Ottawa

1918

La Salle