



Form 180

Edwardsville CC

index
2976

119

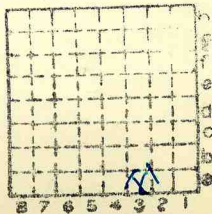

Sec. 11
T. 4 N.
R. 8 E.
Index No.

✓



ILLINOIS GEOLOGICAL SURVEY, URBANA

From: Coal Report, 1894, p. 80

Improvements. - "The Madison Coal Company has erected a new tower, tippie-house and shaking screen at its No. 3 mine, Edwardsville."

C # 119

By.....Date.....

Quad.....Part.....

County.....Madison.....

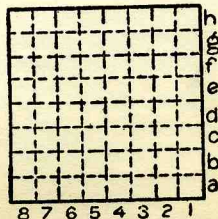

Sec.	11
T.	4 N.
R.	8 W.



Mine originally operated by: (1) *Wolf & Bros.*

Date

1879

Original name or number: *Wolf mine*

Illinois Coal Report p.

Date	LATER OPERATORS		Name or No.
	Operator		
2 1893	<i>Madison Coal Corp.</i>		3
3 1905	<i>Edwardsville Coal Co.</i>		3
4 1915	<i>City Coal Co.</i>		3
5 1918	<i>Edwardsville Coal Co.</i>		3
6			
7			
8			
9			
10			
11			
12			
13			
14			

* Also owners

#See ownership sheet

Railroad, Wagon ~~car~~, Abandoned 1934

SHIPPING MINE

IDENTIFICATION

County No. *119*

Coal No. *6*

Quad. *Edwardsville (220)* Part *9*

County *Madison*

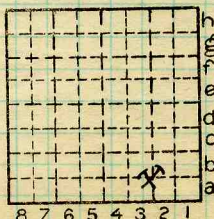

Sec. *11*

T. *4* N.

R. *8* W.

Index No.

COAL MINE OPERATOR



(Sheets) **COAL PRODUCTION** (Sheet)

Period						Tons			
Mo.	Day	Year	Mo.	Day	Year				

SUMMARIES

No.	to	No.				

Railroad, Wagon, Idle, Abandoned 1934

IDENTIFICATION

County No. *119* Coal No. *6*

Quad. *220* Part

County *Madison*

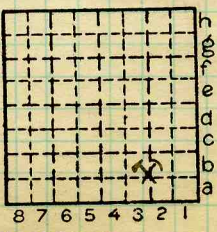

Sec. *11*

T. *4* N.

R. *8* W.

Index No. *1511.3a*

COAL MINE—PRODUCTION



LOCATION AND ELEVATION

Location: side R. R.
 side R. R.
 side Highway No.
 on top. map Location sheet

Elevation: Method, 1. Est. () _____ ft.
 2. Inst. (kind P. T.) _____) 550.9 ft.

By P. S. M. Data sheet

DEPTH

Authority To coal 216 ft.
 Authority Rail to rail _____ ft.
 Top of coal above rail. (Est. Rule) _____ ft.
 To coal 195 ft.

ALTITUDE OF TOP OF COAL

By estimated data _____ 335
 By instrumental data _____ 356 ft.

Thickness

Max. in. Min. in. Aver. in.

GEOLOGICAL DATA

Mine notes, date _____

 Coop No. Pyr. inv. Coal Ash inv.

CHEMICAL DATA

Analyses Face	U. I.	B. M.	Others
Car	U. I.	B. M.	Others
Org. Sulf	U. I.	B. M.	Others
Ash fusion	U. I.	B. M.	Others
Ash anal.	U. I.	B. M.	Others
	U. I.	B. M.	Others

Classification

Misc. tests: Coking. Cleaning Boiler

Published descriptions:—

Railroad, Wagon, Idle, Abandoned 1934

IDENTIFICATION

County No. 119

Coal No. 6



Part

Quad. 220
 County Madison

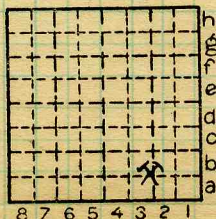

Sec. 11

T. 4 N.
 R. 8 W.
 Index No.

COAL MINE LOCATION AND DATA



COAL MINE NOTES.

COUNTY *Madison* TOWN _____
 T. *417* R. *BW*
 OPERATOR *Edwardsville Coal Co.*
 OFFICE *Edwardsville*
 MINE *#3*

MAP No. *1511*
 S. *11 SW 1/4 SE 1/4*

USED IN GOOP. REPT. 1912.

- TIPPLE
- ENGINES
- BOILERS
- DRUM
- SHAFT _____ CAGE _____
- HAULAGE
- CARS
- VENTILATION

- DRAINAGE
- SPRINKLING
- WORKING SYSTEM
- MINING METHODS

Sullivan Pick Machines.

- SIZE OF ENTRIES—MAIN _____ CROSS _____ ROOM _____ NECK _____
- SIZE OF PILLARS—MAIN _____ CROSS _____ ROOM _____
- SHAFT _____ CHAIN _____ BARRIER _____
- AMOUNT OF TIMBERING _____ SIZE _____
- PROPORTION OF COAL UTILIZED _____
- AMOUNT AND CHARACTER OF WASTE _____

- ACREAGE OF COAL MINED _____
- ACREAGE OF COAL REMAINING _____
- PROPORTION OF MINE RUN AND SCREENED COAL _____
- METHOD OF SIZING _____ RESCREENED _____
- SIZES _____
- PER CENT _____
- PROPORTION AND SIZE OF WASHED COAL _____
- DAILY OUTPUT _____
- UTILIZATION _____
- MARKETS _____
- FREIGHT RATES _____
- SELLING PRICES AT MINE _____
- COAL LAND OWNED _____ LEASED _____ HELD IN FEE _____
- COST OF LAND OWNED _____ LEASED _____ HELD IN FEE _____
- ADDITIONAL NOTES _____

1511



COAL MINE NOTES.
CONTINUED.

OPERATOR *Edwardsville Coal Co.* MINE # *3*
 ENTRANCE *Shaft.* NAME OF COAL BEE # *5 6*
 ELEVATION *449* 551 THICKNESS OF COAL
 DEPTH TO FLOOR *222* MAX. MIN. AV.
 ALTITUDE OF COAL *221* 329 *USED IN COOP. REPT. 1912.*
 LOCATION OF SECTION *10 Room 13th E. Entry on South Side*
 No. SECTION.

		In.
1	<i>Coal Blue Band Coal</i>	<i>68</i>
2		<i>1 1/2</i>
3		<i>15</i>
4		
5		
6		
7		
8		
9		
10		
11		
12		
Tape		Total

SAMPLE No. *R.125*

CAN No.

CONDITION

GROSS WEIGHT

TIME EXPOSED

NOT SHIPPED

NOT INCLUDED

SECTION

Feet



68"

1 1/2"

15"

*xxxx
223*

PHYSICAL PROPERTIES BY NUMBERS

ROOF *Gray Clod 2" to 7" Cap rock 2.5. 35'*

FLOOR *Fire Clay. +*

DIP

FAULTS, ETC.

GAS

COLLECTOR *Rutledge*

REFERENCE *N.B. 6, P. 43.*

DATE *1511*