

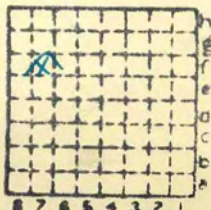

Form 180

Pangane Valley 
L 20



Sec. 33
T. 17 N.
R. 5 E.
W.
Index No.





Mine originally operated by: (1)

Date

1939

Sangamon Valley Coal Co.

Original name or number:

Illinois Coal Report

D.

LATER OPERATORS

Date	Operator	Name or No.
2 1941	Fred W. Othen	
3 1942	Sangamon Valley Mine	
4		
5		
6		
7		
8		
9		
10		
11		
12		
13		
14		

*Also owners

#See ownership sheet

Railroad, Wagon, Strip, Idle, Abandoned

IDENTIFICATION

County No. _____

Coal No. _____

Coal Report No. L-20



Quad. Springfield

County Sangamon

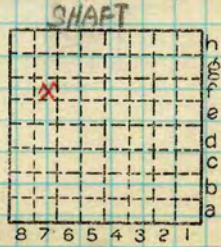

Sec. 33

T. 17 N. X

R. 5 W. X

Index No.

0433 F7

COAL MINE OPERATOR

MOORE'S MODERN METHOD

Sangamon Valley Coal Co.

(Sheets)

COAL PRODUCTION

(Sheet)

Period						Tons		
Mo.	Day	Year	Mo.	Day	Year			
		1939				8	691	
		1940				15	587	
		1941				11	076	
		1942				3	827	
		1943				4	129	
		1944				4	950	
		1945				5	526	
		1946				3	400	
		1947					400	
		not listed 1948						

SUMMARIES

No. to No.

Railroad, Wagon, Strip, Idle, Abandoned

IDENTIFICATION

County No. _____

Coal No.

Coal Report No. L-20

Quad.

County Sangamon



Sec. 33

T. 17 N.

R. 5 W.

Index No.

0433F7

COAL MINE—PRODUCTION

ILLINOIS GEOLOGICAL SURVEY, URBANA

Location and Elevation Data

Location: Exact Approximate
 (Approximate only if no trace of record of original exists)
 Location by EAP in field
 Date 1940 Notebook No. _____ Page _____
 Looseleaf ref. _____
 Map files No. _____

Description of Location

Position in sec., 1/4 sec., 40 acres

_____ feet from North line
 _____ feet from East line
3600 feet from South line
1050 feet from West line



Sec. 33
 T 17 N.
 R 5 E.
 W.

Other description: L-20
Sunk 1939
1942

Farm _____
 No. _____
 Company Sangamon
Valley Coal Co.
 No. _____
 County No. _____

Elevation _____ ft.
 By _____

Method: Level, transit, alidade, hand level

Elevation of _____
 Height of point above ground _____
 Date _____ Notebook _____ P. _____
 Looseleaf ref. _____

Map files No. _____
 Description of item: (drill hole, mine, etc.)
138' to top #6' coal #5
 County Sangamon Quadrangle Springfield Index No. 0433 F7