

Greenfield Mining Co.

6430 County No. = 13

MI# 329

L-1

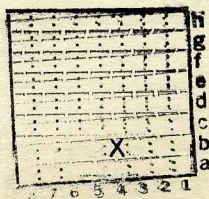

Sec. 27

T. 11 N.

R. 10 W.

Index No.

0827 B4



Mine originally operated by: (1)

Date

1917

*Greenfield Mining Co.*

Original name or number:

*F. Young*

Illinois Coal Report

p.

LATER OPERATORS

Date	Operator	Name or No.
2		
3		
4		
5		
6		
7		
8		
9		
10		
11		
12		
13		
14		

\*Also owners

#See ownership sheet

Railroad, Wagon, Strip, Idle, Abandoned

*Shaft Mine*

IDENTIFICATION

County No. 13

*1921*

Coal No.

*6*

Coal Report No. \_\_\_\_\_

Quad. *Greenfield*

County *Greene*

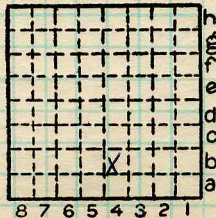

Sec. *27*

T. *11* N. *8*

R. *10* E. *W.*

Index. No.

COAL MINE OPERATOR





( Sheets ) COAL PRODUCTION ( Sheet )

Period						Tons						
Mo.	Day	Year	Mo.	Day	Year							
					1917					953		
					idle 1918 & 1919							
					1920					1602		
					abd '21 (?)							

SUMMARIES

No. to No.

--	--	--	--	--	--	--	--	--	--

Railroad, Wagon, Strip, Idle, Abandoned

*Shaft Mine*

Sec. 27

IDENTIFICATION

1921

County No. 13

Coal No.  6

Coal Report No. \_\_\_\_\_

Quad. *Greenfield*

County *Greene*

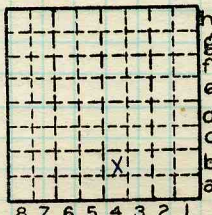

T. 11 N.  
R. 10 E.  
Index No. W.

COAL MINE—PRODUCTION

ILLINOIS GEOLOGICAL SURVEY, URBANA

0827 B4