



Form 180 Blue

Worth Hensley cc, 2

Co. #442

MI 3959

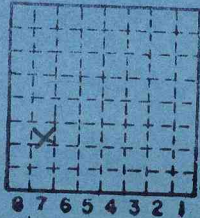

Sec. 33

T.	8	N.
R.	/	S.
Index No.		W.

0433 C7



Mine originally operated by: (1) **Quacker Coal Co.**

Date

Original name or number:

Illinois Coal Report

p.

LATER OPERATORS

Date	Operator	Name or No.
2 1926	Worth Huskey Coal Co.	
3 1926	Huskey Coal Co.	#2
4		
5		
6		
7		
8		
9		
10		
11		
12		
13		
14		



\* Also owners

#See ownership sheet

Railroad, Wagon, Idle, Abandoned  
**I.C. SHIPPING MINE**

*Before 1930*

IDENTIFICATION

County No. **442**

Coal No.



Part

Quad. **Herrin**

County **Williamson**

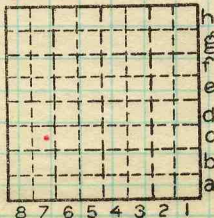

Sec. **33**

T. **8** S.

R. **1** E. W.

Index No.

**0433 c7**

COAL MINE OPERATOR



( Sheets )

COAL PRODUCTION

( Sheet )

Period						Tons	
Mo.	Day	Year	Mo.	Day	Year		
7	1	1923	6	30	1924	>	120 000
7	1	1924	3	30	1925	>	144 209
7	1	1925	12	31	1925	>	64 984
							<u>329 193</u>

Worth-Huskey Coal Co #2 1924-26  
 Quaker Mining Co No.2 1923-24

SUMMARIES

No.	to	No.				
			Total	✓		329 193

Railroad, Wagon, Strip, Idle, Abandoned 1925

IDENTIFICATION

County No. \_\_\_\_\_ Coal No. \_\_\_\_\_  
 Coal Report No. \_\_\_\_\_

Quad. **Herrin**  
 County **Williamson**

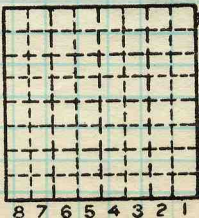

Sec.  
 T. N.  
 S. S.  
 R. E.  
 W. W.  
 Index No.

COAL MINE—PRODUCTION

ILLINOIS GEOLOGICAL SURVEY, URBANA

Town, *Carterville*

Surface alt., *?* ft.

Local Authority,

Depth to coal, *?* ft.

*Area mapped by Roe / 1933*

Alt. top coal, *?* ft.

Level: Auth.,

Thickness: Av. *?* in.

Method,

Max. in., Min. in.

*Twp. Blairsville  
R. 1E*

R. R., *I.C.*

T. *8* Sec. *33*



Location: authority, *company map in letter 26*

**GEN'L COAL REPT.**

(Show R. R.)

Operator

*442*

Mine Name or No.

*Huskey Coal Co*

# *2*

1926 *645 Rookery Bldg., Chicago.*

Successor to

*with Huskey coal Co. Chicago. Also former Quaker Coal*

Date

*940 Old Colony Bldg. Chicago. 3/1/26*

Succeeded by

Date

Succeeded by

Date

*Strip Mine Worked out*

**PRODUCTION.**

										U. S. No.
19										
27	<i>119</i>	<i>412</i>								
	<i>(abd)</i>									

Geol. Notes?

Coop. No.

Coal secs?

Analyses No.

*25*  
~~*24*~~

Examined by

Ref.

Coal bed name: Local

Survey No. *5?*

County *Williamson*

Index No. *0433*

K.—ACTIVE SHIPPING OR LOCAL COAL MINE.



LOCATION AND ELEVATION

Location: side R. R.
side R. R.
side Highway No.
on top. map Location sheet

Elevation: Method, 1. Est. ( ) ft.
2. Inst. (kind ) ft.

By Data sheet
DEPTH
Authority To coal ft.
Authority Rail to rail ft.
Top of coal above rail. (Est. Rule) ft.
To coal ft.

ALTITUDE OF TOP OF COAL
By estimated data
By instrumental data ft.

Thickness
Max. in. Min. in. Aver. in.

GEOLOGICAL DATA

Mine notes, date
Coop No. Pyr. inv. Coal Ash inv.

CHEMICAL DATA

Analyses Face U. I. B. M. Others
Car U. I. B. M. Others
Org. Sulf U. I. B. M. Others
Ash fusion U. I. B. M. Others
Ash anal. U. I. B. M. Others
U. I. B. M. Others

Classification

Misc. tests: Coking Cleaning Boiler

Published descriptions:—

Railroad, Wagon, Idle, Abandoned

IDENTIFICATION

County No. 442 Coal No.
Quad. Herrin Part
County Williamson

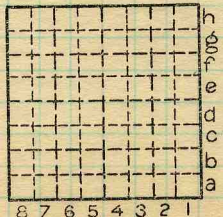

Sec. 33

T. 8 N.
R. 1 E. S.

Index No. 0433

COAL MINE LOCATION AND DATA