



Form 180 Blue

Mine Map: 4103. W52 - 5.1-97

ISGS Index No. 4561

Sunnybrook CC, #2

L-24

537

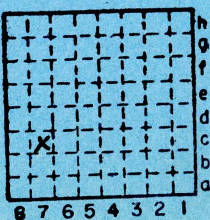

Sec. 29

T.	9 S.
R.	4 E.
Index No.	

0829 C7





Mine originally operated by: (1)

Sunny Brook Coal Co.

Date
1936

(1935)

Original name or number:
Illinois Coal Report 1936 p.

LATER OPERATORS

Date	Operator	Name or No.
2		
3		
4		
5		
6		
7		
8		
9		
10		
11		
12		
13		
14		

*Also owners

#See ownership sheet

Railroad, Wagon, Strip, Idle, Abandoned

Slope Mine

IDENTIFICATION

County No. _____

Coal No. 5

Coal Report No. L-26

Quad. Marion

County Williamson

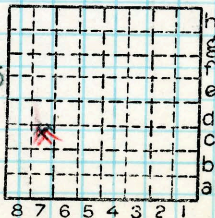

Sec. 29

T. 9 S. *

R. 4 E. *

Index No.
0829²⁷

COAL MINE OPERATOR



Location and Elevation Data

Location: **Exact** **Approximate**
 (Approximate only if no trace of record of original exists)
 Location by G.H.C.
 Date 3/25/40 Notebook No. _____ Page _____
 Looseleaf ref. _____
 Map files No. _____

Description of Location

Position in sec., 1/4 sec., 40 acres

#2 800 feet from North line
 _____ feet from East line
 _____ feet from South line
1000 feet from West line

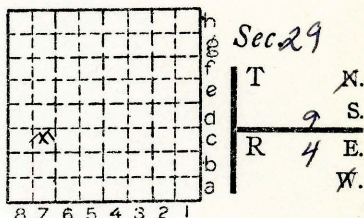

Other description: L-26

Farm _____

No. _____

Company Sunnybrook Coal Co.

No. 2

County No. 537

5800
 Elevation _____ ft.

By _____

Method: Level, transit, alidade, hand level

Elevation of _____

Height of point above ground _____

Date _____ Notebook _____ P. _____

Looseleaf ref. _____

Map files No. _____

Description of item: (drill hole, mine, etc.) Slope Mine

County Williamson Quadrangle Marion Index No. 0829C7



Location and Elevation Data

Location: Exact Approximate
 (Approximate only if no trace of record of original exists)
 Location by Dept Mines & Minerals
 Date..... Notebook No..... Page.....
 Looseleaf ref.....
 Map files No.....

Description of Location

Position in sec., 1/4 sec., 40 acres

800 feet from North line
 feet from East line
 feet from South line
1000' feet from West line

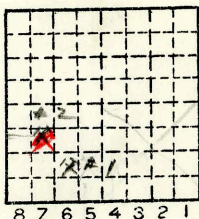

Sec. 29
 T N.
 9 S.
 R 4 E.
 W.

Dept. M. + M. Belleville 2/25/40
 G-11C

Other description: SESW L-26

#1 = 900' N., 750' W. S 1/4 cor.

Prob. abd. 1939.

Farm.....
 No.....
 Company Sunnybrook Coal
Company
 No. 2
 County No.....

Elevation.....ft.

By.....

Method: Level, transit, alidade, hand level

Elevation of.....

Height of point above ground.....

Date..... Notebook..... P.....

Looseleaf ref.....

Map files No.....

Description of item: (drill hole, mine, etc.) Slope Mine

60' to 54" of #5 coal

County Williams Quadrangle Marion Index No. 0829 C.7



Location and Elevation Data

Location: Exact Approximate
 (Approximate only if no trace of record of original exists)
 Location by Dept. Mines Minerals
 Date..... Notebook No..... Page.....
 Looseleaf ref.....
 Map files No. 4103.W52 : 5.1-97

Description of Location

Position in sec., 1/4 sec., 40 acres

590 feet from North line
 feet from East line
 feet from South line
 160 feet from West line

of SE 1/4
 NW 1/4
 SW 1/4

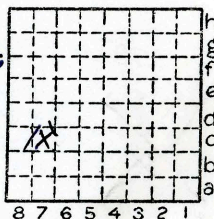

Sec. 29
 T 9 N.
 R 4 E.
 W.

Other description: ~~SESW~~ wrong map

L-26

Mine No 2

~~Mine No. 2~~
 No.....
 Company Sunnybrook Coal Co.
 No.....
 County No. 537

Elevation..... ft.

By.....

Method: Level, transit, alidade, hand level

Elevation of.....

Height of point above ground.....

Date..... Notebook..... P.....

Looseleaf ref. Slope entrance: 240' W, 570' N of SE cor, NW 1/4 SW

Map files No. Air Shaft: 600' N, 470' W of SE cor, NW 1/4 SW

Description of item: (drill hole, mine, etc.) All locations from mine map - map 8/57

6.5' to 54' of #5 coal

LOCAL MINE

County Williamson

Quadrangle Marion

Index No.

28294-5M-5-5-37

Williamson Marion

0829 55

c7