



Mine originally operated by: (1)

Date 1918 L-34

SENKO UHREN BAYOLA STREATOR

Original name or number: Slope
Illinois Coal Report p.

LATER OPERATORS

Date	Operator	Name or No.
2 1927	JOE SENKO.	
1928		
3 to 1942		J.C. Quade
4 1941, 1942		
5		
6		
7		
8		
9		
10		
11		
12		
13		
14		

* Also owners # See ownership sheet

Railroad, Wagon, Idle, Abandoned Slope Mine

LOCAL MINE

IDENTIFICATION L-34

County No.

Coal No.

Quad.

80

Part 2

County

LASALLE

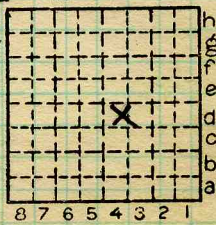

Sec. 10

T. 31 N.

R. 3 E.

Index No.

2810F5

COAL MINE OPERATOR



LAKOTAS UHRIN
STREATOR

Mine originally operated by: (1)

Date 1911

Drift

Original name or number:

Illinois Coal Report p.

LATER OPERATORS

Date	Operator	Name or No.
2		
3		
4		
5		
6		
7		
8		
9		
10		
11		
12		
13		
14		

* Also owners # See ownership sheet

Railroad, Wagon, Idle, Abandoned

IDENTIFICATION

County No.

Coal No.

Quad.

Part

County LASALLE

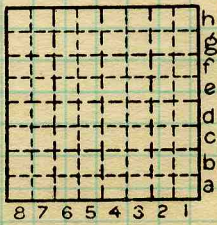

Sec. 10
 T. 31 N.
 S.
 R. 3 E.
 W.

Index No.

2810 D4

COAL MINE OPERATOR