





Mine originally operated by: (1)

Date                      **Bowers**  
**L-38**

Original name or number:

Illinois Coal Report                      p.                     

LATER OPERATORS

Date                      Operator                      Name or No.                     

2		<b>H. Baltz</b>	
3	<b>1934</b>	<b>Blue Blaze Coal Co</b>	
4		<b>(Millstadt Coal Mine)</b>	
5	<b>1937</b>	<b>Mayer Coal Co.</b>	
6			
7			
8			
9			
10			
11			
12			
13			
14			

*No 1939 Prod.*

\* Also owners

#See ownership sheet

Railroad, Wagon, Idle, Abandoned **Slope Mine**

**LOCAL MINE**

IDENTIFICATION

County No. **392**

Coal No. **6**

Quad. **225d**



Part

County **St. Clair**

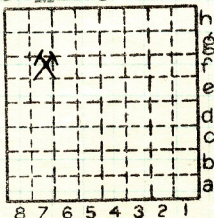

Sec. **35**

T. **1** N. **S**

R. **9** W. **E**

Index No.

**0635.F7**

**COAL MINE OPERATOR**

**L**



( Sheets) COAL PRODUCTION (Sheet )

Period						Tons		
Mo.	Day	Year	Mo.	Day	Year			
1	1	34	12	31	34			885
1	1	35	12	31	35			

SUMMARIES

No.	to	No.

Railroad, Wagon, Idle, Abandoned

IDENTIFICATION

LOCAL MINE

County No. 392 Coal No. 6

Quad. 225d Part

County St. Clair

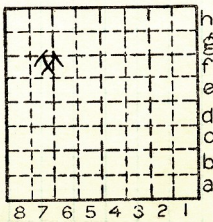

Sec. 35

T. 1 N. S.

R. 9 W. W.

Index No. 0635.F7

COAL MINE—PRODUCTION

L



LOCATION AND ELEVATION

Location: side R. R.  
 side R. R.  
 side Highway No.  
 on top. map Location sheet

Elevation: Method, 1. Est. ( ) \_\_\_\_\_ ft.  
 2. Inst. (kind PT) 566.3 ft.

By EFT. 13-87-12 Data sheet

DEPTH

Authority To coal \_\_\_\_\_ ft.  
 Authority Rail to rail \_\_\_\_\_ ft.  
 Top of coal above rail. (Est. Rule) \_\_\_\_\_ ft.  
 To coal 40 ft.

ALTITUDE OF TOP OF COAL

By estimated data \_\_\_\_\_  
 By instrumental data —

526.3 ft.

Thickness  
 Max. 76 in. Min. 72 in. Aver. 74 in.

GEOLOGICAL DATA

Mine notes, date \_\_\_\_\_  
 \_\_\_\_\_  
 \_\_\_\_\_  
 \_\_\_\_\_  
 Coop No. Pyr. inv. Coal Ash inv.

CHEMICAL DATA

Analyses Face	U. I.	B. M.	Others
Car	U. I.	B. M.	Others
Org. Sulf	U. I.	B. M.	Others
Ash fusion	U. I.	B. M.	Others
Ash anal.	U. I.	B. M.	Others
	U. I.	B. M.	Others

Classification

Misc. tests: Coking. Cleaning Boiler

Published descriptions:—

Railroad, Wagon, Idle, Abandoned

**LOCAL MINE**

IDENTIFICATION

County No. 392

Coal No. 6

Quad. 225d

Part

County

St. Clair

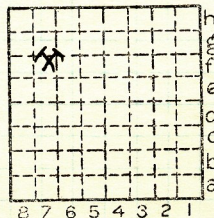

Sec. 35

T. 1 N. —  
 S. —

R. 9 W. —

Index No.

0635.F7

COAL MINE LOCATION AND DATA

1934 M. I. Stadt Coal Co.

The Old Blue Blaze mine is now the  
Mayer Coal Co. The Old Mayer Coal  
Co. <sup>listed as J. Mayer in 1935 coal report.</sup> (# 30 on map) is abandoned.

The new one is # 40 on map,  
map in file (Room 205) # 2-5-82F. Key  
is the '34 coal rept. pg 27-28

By EFT Date 6/10/37

Quad. \_\_\_\_\_ Part \_\_\_\_\_

County St. Clair

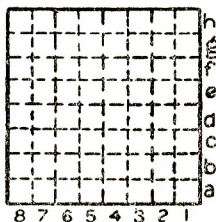

Sec. 35  
T. 1 N.  
R. 9 S.  
Index No. E.  
W.

The old Blue Blaze, now the Mayer Coal Co., was 1st operated, as a slope. by Mr. Bowers. Then it was taken over by Harvey Baltz who put in a new slope. Later he tried to strip. The present Mayer Coal Co. is a slope, the entry starting part way down the wall of the old strip pit. From the surface of the ground, above the entry, it is 40 feet to the coal. Coal is 6' to 6'4" thick.

By EFT Date 6/10/37

Quad. \_\_\_\_\_ Part \_\_\_\_\_

County St. Clair

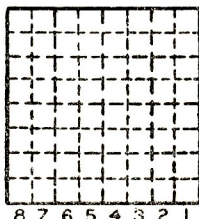

Sec. N.  
T. S.  
E.  
R. W.  
Index No.