



Form 180 Blue

68' to 4'6" of #6 Coal

Indian Hill C.M.

ml 2029

L-6

150

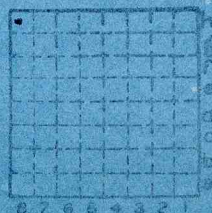

Sec. 28

T. 16 N.

R. 6 E.

Index No.

✓

Mine originally operated by: (1)



Indian Hill Coal Mine

Date
1936 L-6

D.C. Brandt

Original name or number:
Illinois Coal Report 1936 p.

LATER OPERATORS

Date Operator Name or No.

2
3
4
5
6
7
8
9
10
11
12
13
14

1941, 1942

1942 D. C. Brandt

1943 Indian Hill Coal Mine

Location from microfilm map

NW Cor NE NW NW Sec 28 T16N R6E
also

356.15 and 230' E of NW corner of N 1/2 of
NW 1/4 of NW 1/4 Sec 28 16N 6E

* Also owners

#See ownership sheet

Railroad, Wagon, Idle, Abandoned shaft

IDENTIFICATION
County No.

L-6
Coal No. 6

Quad. Annawan

Part

County Bureau

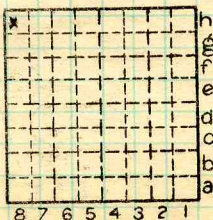

Sec. 28
16 N.
T. 16
R. 6 E.
W.

Index No.

1828 50

COAL MINE OPERATOR



(Sheets) COAL PRODUCTION (Sheet)

Period				Tons		
Mo.	Day	Year	Mo.	Day	Year	
		1937				2 866 Local
		1938				3 157
		1939				3 970
		1940				4 630
		1941				4 699
		1942				1 784
		1943				838

SUMMARIES

No.	to	No.			
1937		1943	21	944	

Railroad, Wagon, Strip, Idle, Abandoned

IDENTIFICATION

County No. _____ Coal No. _____

Coal Report No. L-6

Quad. _____

County Bureau

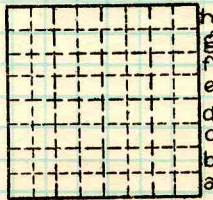

Sec. 28

T. 16 N.

R. 6 E.

Index No. _____

COAL MINE—PRODUCTION

ILLINOIS GEOLOGICAL SURVEY, URBANA