

2083



Form 180

Inkhaus

✓ index 2775

210

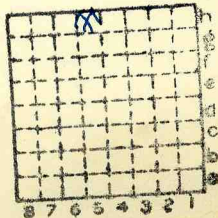

Sec. 10

T. 4 N. S.

R. 8 E. W.

Index No.



Mine originally operated by: (1)

Date

J. Inkhaus

Original name or number:

Illinois Coal Report

p.

LATER OPERATORS

Date	Operator	Name or No.
2		
3		
4		
5		
6		
7		
8		
9		
10		
11		
12		
13		
14		

* Also owners

#See ownership sheet

Railroad, Wagon, Idle, Abandoned

LOCAL MINE

IDENTIFICATION

County No.

210

Coal No. 6



Part 9

Quad.

220

County

Madison

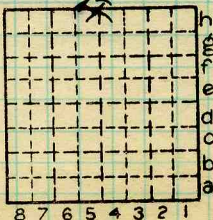

Sec. 10

T. 4 N. S.

R. 8 W. E.

Index No.

COAL MINE OPERATOR

1510.5h



LOCATION AND ELEVATION

Location: S side *Wabash* R. R.

J.C. Quade maps N side *Illinois Terminal* R. R.

S side Highway ~~to~~ *Alton - Edwardsville road*

on top. map Location sheet

Elevation: Method, 1. Est. (*Topographic*) _____ ft. *450*
 2. Inst. (kind _____) _____ ft.

By *F.T.B.* Data sheet

DEPTH

Authority *J.C. Quade field notes* To coal _____ *65* ft.

Authority _____ Rail to rail _____ ft.

Top of coal above rail. (Est. Rule) _____ ft.

To coal _____ ft.

ALTITUDE OF TOP OF COAL

By estimated data _____

By instrumental data _____

385 ft.

Thickness

Max. _____ in. Min. _____ in. Aver. *72* in.

GEOLOGICAL DATA

Mine notes, date _____

Coop No. _____ Pyr. inv. _____ Coal Ash inv. _____

CHEMICAL DATA

Analyses	Face	U. I.	B. M.	Others
Car	U. I.	B. M.	Others	
Org. Sulf	U. I.	B. M.	Others	
Ash fusion	U. I.	B. M.	Others	
Ash anal.	U. I.	B. M.	Others	
	U. I.	B. M.	Others	

Classification

Misc. tests: Coking. _____ Cleaning _____ Boiler _____

Published descriptions:— *None*

~~Railroad~~, Wagon, ~~etc.~~, Abandoned

IDENTIFICATION

County No. *210*

Coal No. *6*

Quad. *Edwardsville (220)*
 County *Madison*

Part *9*

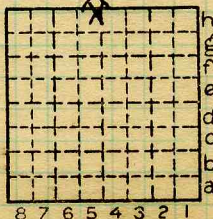

Sec. *10*

T. *4* N.

R. *8* W.

Index No.

1510.5K

COAL MINE LOCATION AND DATA