

ISGS Index No. 4052.

Wilkins Fuel Co
L 188

1626

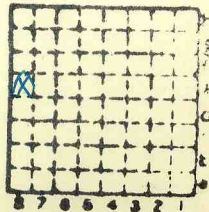

| | | |
|-----------|---|---|
| Sec. | 6 | |
| T. | 9 | * |
| R. | 3 | * |
| Index No. | | |

✓



Mine originally operated by: (1)

Date

6/1/48

Wilkins Fuel Co.

Original name or number: Wilkins Fuel Co
Illinois Coal Report p.

LATER OPERATORS

Date Operator Name or No.

2
3
4
5
6
7
8
9
10
11

12 38' To coal

13 7'8" thk
Sect. 6 T9 R3E

14 750' N 30' E 570' S 1,290' W of SW corner SW NW
shown as JW SW NW

*Also owners #See ownership sheet

Railroad, Wagon, Strip, Idle, Abandoned

IDENTIFICATION

6

County No. _____

Coal No. _____

Coal Report No. L-188

Quad. _____

County *Williamson*

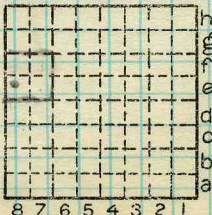

Sec. *6*
T. *9* N.
R. *3* E.
W.
Index No.

COAL MINE OPERATOR

e8

| Period | | | | | | Tons | |
|----------|------|------|-----|-----|------|------|-----|
| Mo. | Day | Year | Mo. | Day | Year | | |
| Shipping | June | | Dec | | 1948 | 45 | 772 |

| SUMMARIES | | |
|-----------|----|-----|
| No. | to | No. |
| | | |

Railroad, Wagon, Strip, Idle, Abandoned

IDENTIFICATION

County No. _____ Coal No. _____

Coal Report No. L-188

Quad.

County Williamson

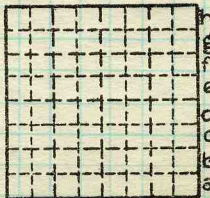

Sec. 6

T. 9 N.
3 S.
 R. 3 E.
W.
 Index No.

COAL MINE—PRODUCTION

ILLINOIS GEOLOGICAL SURVEY, URBANA