

ISGS Index No. 4092.

Egypt CC
L 128

1639

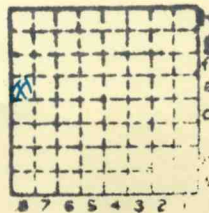

Sec.	19
T.	9
R.	4
Index No.	



Mine originally operated by: (1) R.P. Stubblefield

Date 1938

Egypt Coal Co.

Original name or number: Illinois Coal Report D.

LATER OPERATORS

Date	Operator	Name or No.
2		
3		
4		
5		
6		
7		
8		
9		
10		
11		
12		
13		
14	20' to 5'4" of #6 coal	

*Also owners #See ownership sheet

Railroad, Wagon, Strip, Idle, Abandoned Strip

IDENTIFICATION

County No. _____ Coal No. 6

Coal Report No. L-128

Quad. W. Frankfort 263

County Williamson

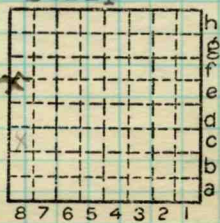

Sec. 19

T. 9 N. S.

R. 4 E. W.

Index No. 0819E8

COAL MINE OPERATOR