



MS -- 324

location somewhat confused but
this location shown on map in Bull
16,

Young J.A.

L-62 544

Williamson

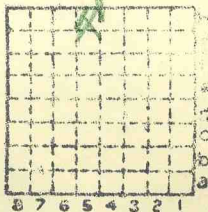

Sec. 11

T.	9*	S.
R.	1-	E. W.

Index No.



Mine originally operated by: (1) J.A. Young

Date

Original name or number: Lower Vein
Illinois Coal Report D.

LATER OPERATORS

Date	Operator	Name or No.
2		
3		
4		
5		
6		
7		
8		
9		
10		
11		
12		
13		
14		

* Also owners

#See ownership sheet

Railroad, Wagon, Idle, Abandoned

LOCAL MINE

IDENTIFICATION

County No. 544

Coal No. 5

Quad. Herrin

Part

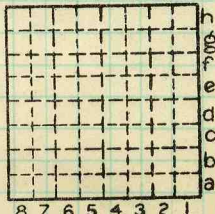

Sec. 11

T. 9 S.

R. 1 E. W.

Index No.

County Williamson

0511 h5

COAL MINE OPERATOR



LOCATION AND ELEVATION

Location: side R. R.
side R. R.
side Highway No.
on top. map Location sheet

Elevation: Method, 1. Est. () ft.
2. Inst. (kind Hand Level) 463 ft.

By T.E.S. Bull. 16 p285, 277 Data sheet

DEPTH Pl. 2g

Authority To coal ft.
Authority Rail to rail ft.
Top of coal above rail. (Est. Rule) ft.
To coal 52 ft.

ALTITUDE OF TOP OF COAL

By estimated data
By instrumental data

411 ft.

Thickness
Max. in. Min. in. Aver. 46 in.

GEOLOGICAL DATA

Mine notes, date
Coop No. Pyr. inv. Coal Ash inv.

CHEMICAL DATA

Analyses Face U. I. 1809 B. M. Others
Car U. I. B. M. Others
Org. Sulf U. I. B. M. Others
Ash fusion U. I. B. M. Others
Ash anal. U. I. B. M. Others
U. I. B. M. Others

Classification

Misc. tests: Coking. Cleaning Boiler

Published descriptions:—

Railroad, Wagon, Idle, Abandoned

IDENTIFICATION

County No. 544

Coal No. 5

Quad. Herrin
County Williamson

Part

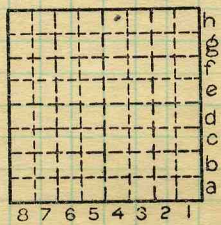

Sec. 11

T. 9 N. S.
R. 1 E. W.

Index No. 0511 h5

COAL MINE LOCATION AND DATA



Mine originally operated by: (1) Young Bros Coal Co.

Date 1936

Original name or number: Illinois Coal Report 1936 p.

LATER OPERATORS

Date	Operator	Name or No.
2	1884-1940	
3		
4		
5		
6		
7		
8	1939	Sec 11
9		
10		
11		
12		
13		
14		

*Also owners

#See ownership sheet

Railroad, Wagon, Strip, Idle, Abandoned

shaft Mine

IDENTIFICATION

County No. _____

Coal No 6

Coal Report No. 1-62



Quad. Herrin

County Williamson

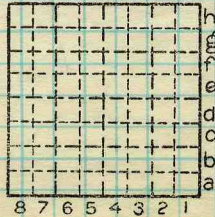

Sec. 10

T. 9 S.

R. 1 E. Wc

Index No.

0510

COAL MINE OPERATOR

Location and Elevation Data

Location: Exact Approximate
 (Approximate only if no trace of record of original exists)
 Location by Dept Mines & Minerals
 Date..... Notebook No..... Page.....
 Looseleaf ref.....
 Map files No.....

Description of Location

Position in sec., 1/4 sec., 40 acres

.....feet from North line
feet from East line
feet from South line
feet from West line

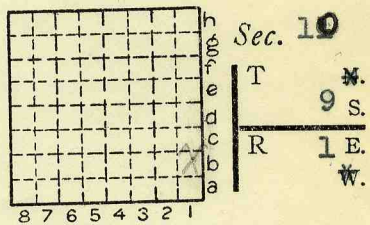

Other description: SESE L-62
NE NW 1939
(Apparently 3 faulting #5)
1957 Sec 11

Farm.....
 No.....
 Company Young Bros;
Coal Company
 No.....
 County No. 103

Elevation.....ft.
 By.....

Method: Level, transit, alidade, hand level

Elevation of.....
 Height of point above ground.....
 Date..... Notebook..... P.....
 Looseleaf ref.....

Map files No.....
 Description of item: (drill hole, mine, etc.) Strat
shaft Mine

County Williamson Quadrangle Herrin Index No. 051D