

abandoned 12/65

New Gallatin Coal Co. #1

ISGS Mine Index #3258

L-123

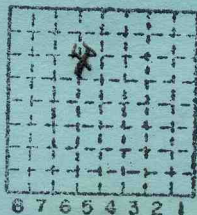

Sec. 4
T. 9 S.
R. 5 E.
Index No. *

Salme County

Mine originally operated by: (1)

Date

Original name or number:

Illinois Coal Report p.

LATER OPERATORS

Date	Operator	Name or No.
2 1965	New Gallatin Coal Co.	#1
3		
4		
5		
6		
7		
8		
9		
10		
11		
12		
13		
14		

Strip mine

*Also owners

#See ownership sheet

Railroad, Wagon, Strip, Idle, Abandoned

IDENTIFICATION

County No. _____

Coal No. _____

Coal Report No. L-123

Quad. _____

County Saline

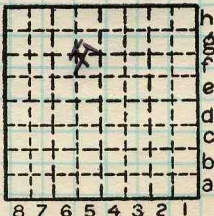

Sec. 4

T. 9 S. X

R. 5 E. X

Index No.

COAL MINE OPERATOR





(Sheets) COAL PRODUCTION (Sheet)

Period			Tons		
Mo.	Day	Year	Mo.	Day	Year
		1965	29	127	

SUMMARIES		
No.	to	No.

Railroad, Wagon, Strip, Idle, Abandoned

IDENTIFICATION

County No. _____ Coal No.

Coal Report No. L-123

Quad. _____

County Saline

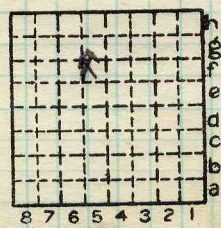

Sec. 4

T. 9 S. X

R. 5 E. X

Index No. _____

COAL MINE—PRODUCTION ILLINOIS GEOLOGICAL SURVEY, URBANA



Co. No. County Sec. T. R. T.&R.

Company NEW GALHATIN Co #1 Farm No.

Elev. of by Total depth Year drld.

For Method Result Type log Core desc.

Stripped Analysis Confid. Publ.

Location S 1/2 NW 1/4 NE 1/4 SE 1/4 NW 1/4 SEC. 4, 9S, 5E

Core logged by

Remarks:

KEY BEDS

Code	Name	Depth	Thk.	Elev.

Correlations by basis

Date Quad.

County SALINE Co. No.

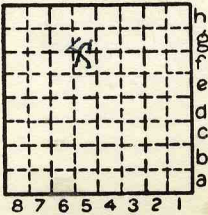

Sec. 4

T. 9 N.

R. 5 E.

W.