

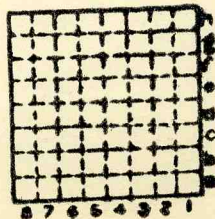

Form 180

ELVIN HUBER CC

L-31



Sec. 35

T. 31

R. 3

Index No.



mine index 2624



Mine originally operated by: (1) **Elvin Huber Coal Co.**

Date **1936 L-31**

**7th St. Mine**

Original name or number:  
Illinois Coal Report **1936** p.

LATER OPERATORS

Date	Operator	Name or No.
2		
3		
4		
5		
6		
7		
8		
9		
10		
11		
12		
13		
14		

\* Also owners

#See ownership sheet

Railroad, Wagon, Idle, Abandoned **Slope Mine**

IDENTIFICATION

County No.

Coal No. **7**



Part

Quad. **Streator**

County **LaSalle**

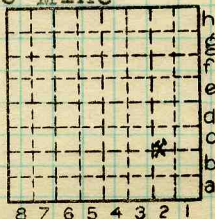

Sec. **35**

T. **31** N.  
R. **3** E.

Index No. **2835 D2**  
C-82

COAL MINE OPERATOR



22

Location and Elevation Data

Location: Exact Approximate

(Approximate only if no trace of record of original exists)

Location by Dept Mines & Minerals

Date.....Notebook No..... Page.....

Looseleaf ref.....

Map files No.....

Description of Location

Position in sec., 1/4 sec., 40 acres

.....feet from North line

.....feet from East line

.....feet from South line

.....feet from West line

E4 1939

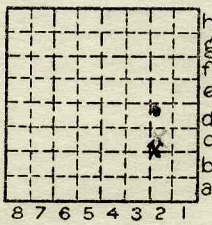

Sec 35  
T 31 N.  
R 3 E.

Other description: Located between Eighth & Ninth Streets in Streater. Operator's

Farm.....

No.....  
Company. ~~ELVIN HUBER Coal~~  
Company

address is 208 Ninth St.

No.....

This is about C82 according to Streater Street Map P.J.D. '69

County No.....

Elevation.....ft.

By.....

Method: Level, transit, alidade, hand level

Elevation of.....

Height of point above ground.....

Date..... Notebook..... P.....

Looseleaf ref.....

Map files No.....

Description of item: (drill hole, mine, etc.) Slope Mine

20' to 4' 2" by 7' coal

LOCAL MINE

County LaSalle Quadrangle Streater Index No. 2835 D2

28294-5M-5-5-37

La Salle