

ISGS ~~to~~ Index No. 4106.

New Superior

L 142

1640

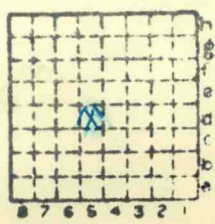

Sec. 27

T. 9  $\rightarrow$  S.

R. 4  $\rightarrow$  E.

Index No.



Mine originally operated by: (1)

Date

Original name or number:

Illinois Coal Report

p.

LATER OPERATORS

Date

Operator

Name or No.

2	1939	New Superior Mine	
3	1940	New Superior Coal Co.	
4	1945	New Superior Coal Co.	C.C. Stump Hannsburg III
5	1946	(C.C. Stump)	New Superior

One table gives Stump as Co. + N. Sup. as mined. Detail of prod table shows it as New Superior coal Co.

OK  
1946

\*Also owners

#See ownership sheet

Railroad, Wagon, Strip, Idle, Abandoned

Slope

1943+

IDENTIFICATION

County No. \_\_\_\_\_

Coal No.

Coal Report No. L142

□ 65

Quad. Marion

County Williamson

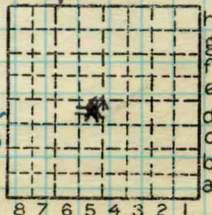

Sec. 27

T. 9 S. ~~11~~

R. 4 E. ~~11~~

Index No.

COAL MINE OPERATOR

0827 DS



( Sheets ) COAL PRODUCTION ( Sheet )

Period			Tons		
Mo.	Day	Year	Mo.	Day	Year
		1986			
		1937			
		1938			1 536
		1939			9 205
		1940			2 142
		1941			40 755
		1942 Local			55 237
		1943 Shipping			66 846
		1944 "			56 433
		1945 "			50 208
		1946 "			37 949
		1947			

SUMMARIES			Tons		
No.	to	No.			
					318 775

Railroad, Wagon, Strip, Idle, Abandoned Slope Sec. 27

IDENTIFICATION  
 County No. \_\_\_\_\_ Coal No. \_\_\_\_\_  
 Coal Report No. L142  
 Quad. Marion  
 County Williamson

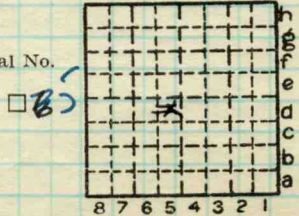

T. 9 N.  
 R. 4 E.  
 Index No.

0827 D5





# LOCATION AND ELEVATION

Location: side R. R.  
 side R. R.  
*1 Mile S* side Highway No. *13*  
 on top. map Location sheet *Dept. M + N. Photos*

Elevation: Method, 1. Est. ( ) \_\_\_\_\_ ft.  
 2. Inst. (kind \_\_\_\_\_) \_\_\_\_\_ ft.

By \_\_\_\_\_ Data sheet \_\_\_\_\_  
**DEPTH**  
 Authority To coal \_\_\_\_\_ ft.  
 Authority Rail to rail \_\_\_\_\_ ft.  
 Top of coal above rail. (Est. Rule) \_\_\_\_\_ ft.  
 To coal \_\_\_\_\_ ft.

**ALTITUDE OF TOP OF COAL**  
 By estimated data \_\_\_\_\_  
 By instrumental data \_\_\_\_\_ ft.

Thickness  
 Max. in. Min. in. Aver. in.

**GEOLOGICAL DATA**  
 Mine notes, date \_\_\_\_\_  
 Coop No. Pyr. inv. Coal Ash inv.

**CHEMICAL DATA**

Analyses Face	U. I.	B. M.	Others
Car	U. I.	B. M.	Others
Org. Sulf	U. I.	B. M.	Others
Ash fusion	U. I.	B. M.	Others
Ash anal.	U. I.	B. M.	Others
	U. I.	B. M.	Others

**Classification**  
 Misc. tests: Coking. Cleaning Boiler

Published descriptions:—

Railroad, Wagon, Idle, Abandoned

## IDENTIFICATION

County No. *L. 142*  
 Quad. *Marion*  
 County *Williamson*  
 Coal No.   
 Part

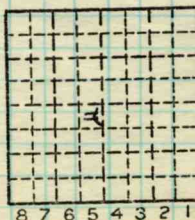

Sec. *27*  
 T. *9* N. S.  
 R. *4* E. W.  
 Index No.

## COAL MINE LOCATION AND DATA

*0827 DS*

Location and Elevation Data

Location: Exact Approximate  
(Approximate only if no trace of record of original exists)  
Location by ROLE W. ROLEY from mine map  
Date OCT. 3, 46 Notebook No. Page  
Looseleaf ref.  
Map files No.

Description of Location

Position in sec., 1/4 sec., 40 acres

140 feet from North line NE, SW  
300 feet from East line NE, SW  
feet from South line  
feet from West line

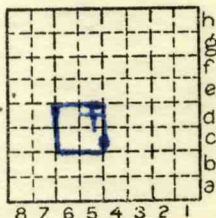

Sec. 27  
T N.  
R 4 S.  
4 E.  
W.

Other description:

Farm No.  
Company NEW SUPERIOR COAL CO.  
No. 1  
County No. 1640

L-142

Elevation ft.  
By

Method: Level, transit, alidade, hand level

Elevation of  
Height of point above ground  
Date Notebook P.  
Looseleaf ref.

Map files No.  
Description of item: (drill hole, mine, etc.) Slope 175' to 52" 5' coal.

County WILLIAMSON Quadrangle GEORGETOWN Index No. 0827  
MARION





Location and Elevation Data

Location: Exact Approximate
(Approximate only if no trace of record of original exists)
Location by: D.M.M. Film, 1938 E.A.P. 1940
Date: Notebook No. Page
Looseleaf ref.
Map files No.

Description of Location

Position in sec., 1/4 sec., 40 acres

feet from North line
feet from East line
feet from South line
feet from West line

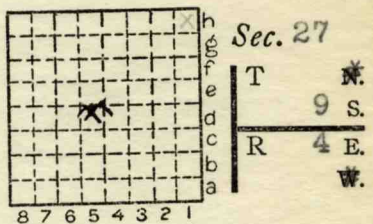

Other description: L-142
NE SW

Farm:
No.
Company: New Superior Coal Co.
No.
County No.

Elevation: ft.

By:

Method: Level, transit, alidade, hand level

Elevation of:

Height of point above ground:

Date: Notebook: P.

Looseleaf ref.:

Map files No.:

Description of item: (drill hole, mine, etc.) Slope Mine

70' to 4' 7" of #5 coal

County: Williamson Quadrangle 27 Index No. 0827 AS

(49758-5M-2-38) 2

(MARIAN)

SHIPPING MINE