

Location and Elevation Data

Location: Exact Approximate
 (Approximate only if no trace of record of original exists)
 Location by D. M. M. film 1938
 Date..... Notebook No..... Page.....
 Looseleaf ref.....
 Map files No.....

Description of Location

Position in sec., 1/4 sec., 40 acres

.....feet from North line
feet from East line
feet from South line
feet from West line

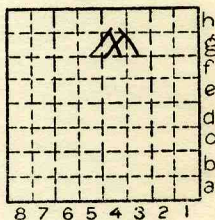

Other description: L-128

Farm.....
 No.....
 Company.....
BARRETT & JONES GAL
Co.
 No.....
 County No. 118

OPENED SEPT. 1938

Elevation.....ft.

By.....

Method: Level, transit, alidade, hand level

Elevation of.....

Height of point above ground.....

Date..... Notebook..... P.....

Looseleaf ref.....

Map files No.....

Description of item: (drill hole, mine, etc.) Slope mine

25' to 5' 8" of #9 coal (DMM film 1938)

County Yermilion Quadrangle 149 Index No. 171869



X



Location and Elevation Data

Location: Exact Approximate
(Approximate only if no trace of record of original exists)
Location by D.M.M. Film, 1938
Date Notebook No. Page
Looseleaf ref.
Map files No.

Description of Location

Position in sec., 1/4 sec., 40 acres

feet from North line
feet from East line
feet from South line
feet from West line

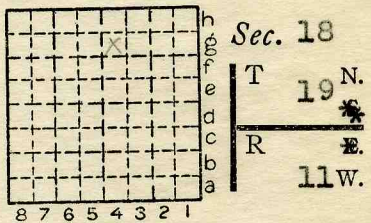

Other description:

Farm No.
Company Barrett & Jones
No.
County No.

Elevation ft.

By

Method: Level, transit, alidade, hand level

Elevation of

Height of point above ground

Date Notebook P.

Looseleaf ref.

Map files No.

Description of item: (drill hole, mine, etc.) Slope Mine

25' to 5' 1/2" of #7

County Vermilion Quadrangle 149 Index No. 1718



Mine originally operated by: (1) **Barrett & Jones C. C.**

Date
1938

Original name or number:
Illinois Coal Report D.

LATER OPERATORS

Date	Operator	Name or No.
2		
3		
4		
5		
6		
7		
8		
9		
10		
11		
12		
13		
14		

No. 1937 Prod 1

*Also owners

#See ownership sheet

Railroad, Wagon, Strip, Idle, Abandoned Slope

IDENTIFICATION

County No. _____
Coal Report No. L-178
Quad. Danville 149
County Vermillion

1937
Coal No. 7

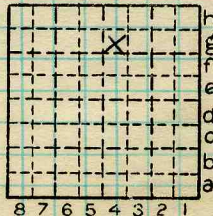

Sec.	<u>18</u>
T.	<u>19</u> N. *
R.	<u>11</u> W. *
Index No.	<u>1718</u> <i>64</i>

COAL MINE OPERATOR



(Sheets) COAL PRODUCTION (Sheet)

Period						Tons		
Mo.	Day	Year	Mo.	Day	Year			
					1938			91

SUMMARIES						
No.	to	No.				

Railroad, Wagon, Strip, Idle, Abandoned

IDENTIFICATION

County No. _____ Coal No. _____
 Coal Report No. L-178 7
 Quad. 149
 County Vermilion



Sec. 18
 T. 19 N.
 R. 11 W.
 Index No.

1718 G4

COAL MINE—PRODUCTION
 ILLINOIS GEOLOGICAL SURVEY, URBANA

