



Location and Elevation Data

Location: Exact Approximate
 (Approximate only if no trace of record of original exists)
 Location by D.M.M. film 1939
 Date..... Notebook No..... Page.....
 Looseleaf ref.....
 Map files No..... ~~None~~

Description of Location

Position in sec., 1/4 sec., 40 acres

.....feet from North line
feet from East line
feet from South line
feet from West line

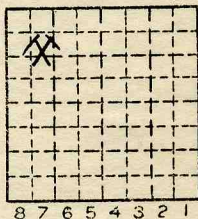

Sec. 18
 T 19 N.
 R 11 E.
 W.

Other description: L-199
OCT.
OPENED STRAT - 1939

Farm.....
 No.....
 Company Ireland Coal Co. (1940)
Spring Valley Coal Co. (1941) Co
 No.....
 County No.....

Elevation.....ft.

By.....

Method: Level, transit, alidade, hand level

Elevation of.....

Height of point above ground.....

Date..... Notebook..... P.....

Looseleaf ref.....

Map files No.....

Description of item: (drill hole, mine, etc.) Drift mine

30' to 6' of #7 (DMM film 1939)

County Vermilion Quadrangle 149 Index No. 171867

Mine originally operated by: (1)

Date 1939

Ireland Coal Co.

Original name or number:

Illinois Coal Report _____ p. _____

LATER OPERATORS

Date	Operator	Name or No.
2 <i>1941</i>	<i>Ireland CC</i> <i>Spring Valley CC.</i>	
3		
4		
5		
6		
7		
8		
9		
10		
11		
12		
13		
14		

*Also owners

#See ownership sheet

Railroad, Wagon, Strip, Idle, Abandoned

Drift Mn

IDENTIFICATION

County No. _____

Coal No. _____

Coal Report No. L-199

7

Quad. 149

County Vermilion

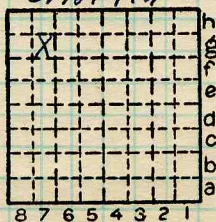

Sec. 18

T. 19 N. 8

R. 11 E. 1 W. 1

Index No.

COAL MINE OPERATOR





(Sheets) COAL PRODUCTION (Sheet)

Period				Tons	
Mo.	Day	Year	Mo.	Day	Year
		1939			
		1940			
		1941			
					257
					739
					160
					346

SUMMARIES

No.	to	No.

Railroad, Wagon, Strip, Idle, Abandoned

IDENTIFICATION

County No. _____ Coal No. 1942
 Coal Report No. L-199 7
 Quad. 149
 County Vermilion

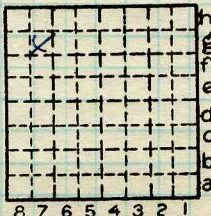

Sec. 18

T. 19 N.
 R. 11 W.
 Index No.

COAL MINE—PRODUCTION
 ILLINOIS GEOLOGICAL SURVEY, URBANA

1718 67

