

Check location with loc. sheet.  
for exact footage

Consol. C.C. - Buckhorn

S20

843

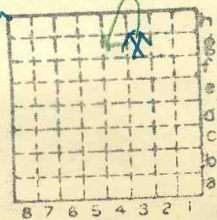

Sec. 2164  
T. 8 N. S.  
R. 2 E. W.  
Index No.

✓ Mine index 711



Mine originally operated by: (1) Consolidated Coal Co.

Date  
1938

Original name or number: Buckhorn  
Illinois Coal Report p.

LATER OPERATORS

Date	Operator	Name or No.
2		
3		
4		
5		
6		
7		
8		
9		
10		
11		
12		
13		
14		

*abd 147*

*1946 OK*

\*Also owners

#See ownership sheet

Railroad, Wagon, Strip, Idle, Abandoned

Slope

IDENTIFICATION

County No. 43

Coal No. 6

Coal Report No. S-20

Quad. West Frankfort

County Williamson

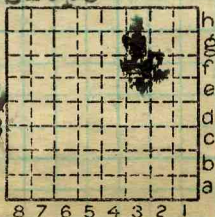

Sec. 21

T. 8 S.

R. 2 E.

Index No.

0321 g3

COAL MINE OPERATOR

*(b)*



	Period						Tons		
	Mo.	Day	Year	Mo.	Day	Year			
S-20	1	1	1938	12	31	1938	111	369	
						1939	190	191	
						1940	364	828	
S-20						1941	363	319	
S-20	1	1	1942	12	31	1942	547	491	
						1943	643	423	
						1944	632	163	
						1945	147	393	
						1946	133	695	
						<del>1947</del>	<del>530</del>	<del>894</del>	
						1947	11	282	
<b>TOTAL</b>							3	145	154 <sup>62</sup>

SUMMARIES

No.	to	No.				

Railroad, Wagon, Idle, Abandoned Slope

S-20 IDENTIFICATION

County No. 843 Coal No. 6+5

W. Frankfort Part

County Williamson

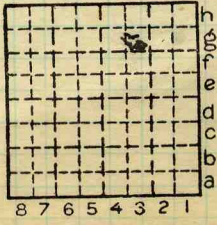

Sec. 21

T. 8 N. S.  
R. 2 E. W.

Index No. 0321 83



Location and Elevation Data

Location:                      Exact                      Approximate  
 (Approximate only if no trace of record of original exists)  
 Location by Dept. of Mines & Minerals Film, 1938  
 Date..... Notebook No..... Page.....  
 Looseleaf ref.....  
 Map files No.....

Description of Location

Position in sec., 1/4 sec., 40 acres

950 feet from North line  
1940 feet from East line  
 ..... feet from South line  
 ..... feet from West line

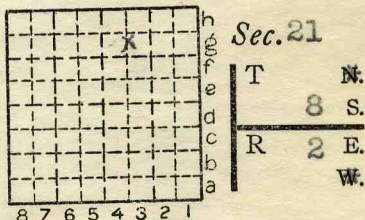

Other description:.....  
 .....

Farm.....  
 No.....  
 Company Consolidated  
Coal Co.  
 No. Buckhorn  
 County No. 843

S-20

Elevation..... ft.  
 By.....

Method: Level, transit, alidade, hand level

Elevation of.....  
 Height of point above ground.....  
 Date..... Notebook..... P.....  
 Looseleaf ref.....

Map files No.....  
 Description of item: (drill hole, mine, etc.) Slope Mine

County Williamson Quadrangle W. Frankfort Index No. 0321 g3

(Handwritten mark)



# LOCATION AND ELEVATION

Location: side R. R.  
 side R. R.  
 side Highway No.  
 on top. map Location sheet

Elevation: Method, 1. Est. ( ) \_\_\_\_\_ ft.  
 2. Inst. (kind \_\_\_\_\_) \_\_\_\_\_ ft.

By \_\_\_\_\_ Data sheet  
**DEPTH**  
 Authority To coal 190 ft.  
 Authority Rail to rail \_\_\_\_\_ ft.  
 Top of coal above rail. (Est. Rule) \_\_\_\_\_ ft.  
 To coal \_\_\_\_\_ ft.

**ALTITUDE OF TOP OF COAL**  
 By estimated data \_\_\_\_\_  
 By instrumental data \_\_\_\_\_ ft.

Thickness  
 Max. in. Min. in. Aver. 96 in.

**GEOLOGICAL DATA**  
 Mine notes, date \_\_\_\_\_  
 Coop No. Pyr. inv. Coal Ash inv.

**CHEMICAL DATA**

Analyses Face	U. I.	B. M.	Others
Car	U. I.	B. M.	Others
Org. Sulf	U. I.	B. M.	Others
Ash fusion	U. I.	B. M.	Others
Ash anal.	U. I.	B. M.	Others
	U. I.	B. M.	Others

Classification  
 Misc. tests: Coking. Cleaning Boiler

Published descriptions:— 700' E } NW 1/4 NW NE  
950' S } G 3 1939

Railroad, Wagon, Idle, Abandoned Slope

## IDENTIFICATION

County No. 843 Coal No. 6  
S-20  Part  
 Quad West Frankfort  
 County Williamson

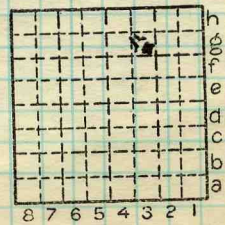

Sec. 21  
 T. 8 N. S.  
 R. 2 E. W.  
 Index No. 0321 83

## COAL MINE LOCATION AND DATA

