

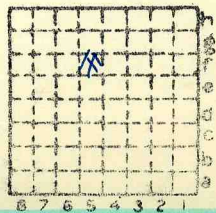

Form 180

Dawson AW

307



Sec. 29  
 T. 10 N.  
 R. 9 E.  
 Index No. W.

Mine Index 2919



Mine originally operated by: (1)

JOHN RANDOLPH  
Chesterfield.

Date 1893

Original name or number:

Illinois Coal Report p.

LATER OPERATORS

Date

Operator

Name or No.

2 1894 J. F. Harbaugh.

3  
4 1915 A. W. Dawson.

- 5
- 6
- 7
- 8
- 9
- 10
- 11
- 12
- 13
- 14

\* Also owners # See ownership sheet

~~Railroad~~, Wagon, ~~etc.~~, Abandoned

LOCAL MINE

IDENTIFICATION

County No. 307

Coal No. 6

Quad. Greenfield (192) Part 8

County MACOUPIN

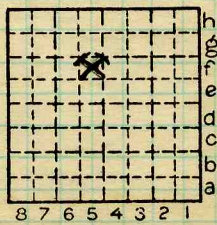

Sec. 29  
 T. 10 N.  
 R. 9 W.  
 Index No.

COAL MINE OPERATOR

1229.5f



LOCATION AND ELEVATION

Location: side R. R.  
 side R. R.  
 side Highway No.

on top. map Location sheet

Elevation: Method, 1. Est. ( *Topog.* ) \_\_\_\_\_ ft. 550  
 2. Inst. (kind \_\_\_\_\_ ) \_\_\_\_\_ ft.

By \_\_\_\_\_ Data sheet

DEPTH

Authority *Coal Rept.* To coal \_\_\_\_\_ ft. 50  
 Authority Rail to rail \_\_\_\_\_ ft.  
 Top of coal above rail. (Est. Rule) \_\_\_\_\_ ft.  
 To coal \_\_\_\_\_ ft.

ALTITUDE OF TOP OF COAL

By estimated data \_\_\_\_\_  
 By instrumental data \_\_\_\_\_ ft.

Thickness

Max. \_\_\_\_\_ in. Min. \_\_\_\_\_ in. Aver. \_\_\_\_\_ in.

GEOLOGICAL DATA

Mine notes, date \_\_\_\_\_  
 \_\_\_\_\_

Coop No. \_\_\_\_\_ Pyr. inv. \_\_\_\_\_ Coal Ash inv. \_\_\_\_\_

CHEMICAL DATA

|               |       |       |        |
|---------------|-------|-------|--------|
| Analyses Face | U. I. | B. M. | Others |
| Car           | U. I. | B. M. | Others |
| Org. Sulf     | U. I. | B. M. | Others |
| Ash fusion    | U. I. | B. M. | Others |
| Ash anal.     | U. I. | B. M. | Others |
|               | U. I. | B. M. | Others |

Classification

Misc. tests: Coking. \_\_\_\_\_ Cleaning \_\_\_\_\_ Boiler \_\_\_\_\_

Published descriptions:—

Railroad, Wagon, ~~Idle~~, Abandoned

IDENTIFICATION

County No. *307*

Coal No. *6*

Quad. *192*

Part *8*

County

*Macoupin*

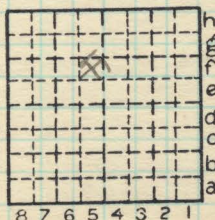

Sec. *29*

T. *10* N.  
 S.  
 R. *9* W.

Index No.

*1229.5f*

COAL MINE LOCATION AND DATA