

;

WALSE CC

ISBS Mine Index # 3321

NE, NW, NW, NW

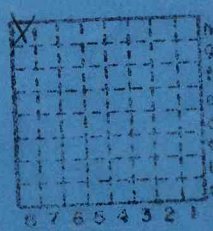

Sec. 9

T. 10

R. 6

Index No.

SUSPENDED 12/63

Walse Coal Co.

L-119

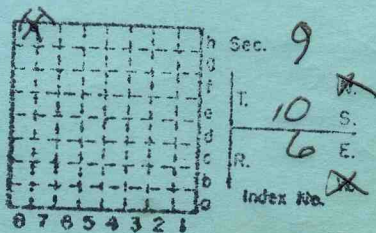

Saline County

Mine originally operated by: (1)

Date

Original name or number:

Illinois Coal Report p.

LATER OPERATORS

Date

Operator

Name or No.

2

3

4

5

6

7

8

9

10

11

12

13

14

*Also owners

#See ownership sheet

Railroad, Wagon, Strip, Idle, Abandoned

IDENTIFICATION

County No. _____

Coal No.

Coal Report No. L-119

6

Quad.

County Saline

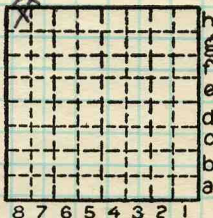

Sec. 9

T. 10 S. X

R. 6 E. X

Index No.

COAL MINE OPERATOR