

"old stripping"

MI 4100

507

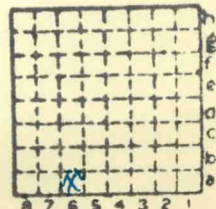

Sec. 24

T. 9

R. 4

Index No.



Mine originally operated by: (1)

Date

Original name or number:

Illinois Coal Report

p.

LATER OPERATORS

Date

Operator

Name or No.

2
3
4
5
6
7
8
9
10
11
12
13
14

See notes by G.H. Cady dated 1925, in public USGS field notes. Cady describes "old coal strip pit" probably the same as this one. Cady thought the coal was 5A (Briar Hill).

* Also owners

#See ownership sheet

Railroad, Wagon, Idle, Abandoned **Strip**

IDENTIFICATION

County No. 507

Coal No.

6

Quad. Harrisburg

Part

County Williamson

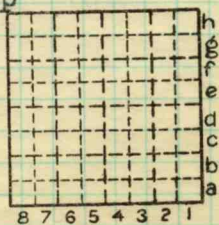

Sec. 24

T. 9 N. S.

R. 4 E. W.

Index No.

0824 a6

COAL MINE OPERATOR

MOORE'S MODERN METHOD
LOCATION AND ELEVATION

Location: side R. R.
 side R. R.
 side Highway No.

on top. map Location sheet

Elevation: Method, 1. Est. () _____ ft.
 2. Inst. (kind **F**) _____ **465** ft.

By _____ Data sheet

DEPTH

Authority _____ To coal _____ ft.

Authority _____ Rail to rail _____ ft.

Top of coal above rail. (Est. Rule) _____ ft.

_____ To coal _____ ft.

ALTITUDE OF TOP OF COAL

By estimated data _____

By instrumental data _____

465 ft.

Thickness

Max. _____ in. Min. _____ in. Aver. **48** in.

GEOLOGICAL DATA

Mine notes, date _____

Coop No. _____ Pyr. inv. _____ Coal Ash inv. _____

CHEMICAL DATA

Analyses Face	U. I.	B. M.	Others
Car	U. I.	B. M.	Others
Org. Sulf	U. I.	B. M.	Others
Ash fusion	U. I.	B. M.	Others
Ash anal.	U. I.	B. M.	Others
	U. I.	B. M.	Others

Classification

Misc. tests: Coking. _____ Cleaning _____ Boiler _____

Published descriptions:—

Railroad, Wagon, Idle, Abandoned **Strip**

IDENTIFICATION

County No. **507**

Coal No. **6**



Part

Quad. **Harrisburg**

County **Williamson**

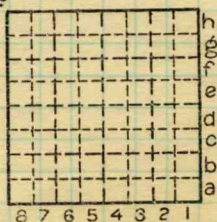

Sec. **24**

T. **9** N.
 S. _____
 R. **4** E.
 W. _____

Index No. **0824 a6**

COAL MINE LOCATION AND DATA