

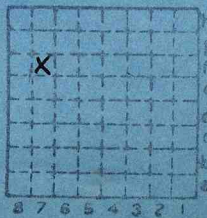

Form 180 Blue

Okawville C.C.



Sec.	21
T.	1
R.	4
Index No.	



Town, *OKawville*

Local Authority,

G.H. Jacobs (per W.C. Imbt)

Level: Auth.,

New Athens - OKawville folio
Method,

Surface alt., *737.3* ft.

Depth to coal, *324* ft.

Alt. top coal, *113* ft.

Thickness: Av. *72* in.

Max. in., Min. in.

Depth = thickness collected by W.C. Imbt
R. R.,

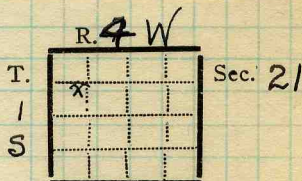

Location: authority,

County #57

Operator

Mine Name or No.

19 *OKawville Coal Co*

Harris-Lusk

Successor to

Date

Succeeded by

Date

Succeeded by

Date

PRODUCTION.

										U. S. No.
19										

Geol. Notes?

Coop. No.

Coal secs?

Analyses No.

Examined by

Ref.

Coal bed name: *Local Herrin*

Survey No. *6*

County *Washington*

LOCAL MINE

Index No. *0421.7f*

K. ~~ACTIVE SHIPPING ON~~ LOCAL COAL MINE.



Town, *Okawville*
 Local Authority,
G. H. Jacobs (conference with W.C. Imbt)
 Level: Auth., *New Athens - Okawville*
folio
 Method,

Surface alt., *440* ft.
 Depth to coal, *324* ft.
 Alt. top coal, *116* ft.
 Thickness: Av. *72* in.
 Max. in., Min. in.

R. R.,

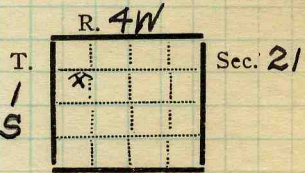

Location: authority, *New Athens - Okawville*
folio

(Show R. R.)

Operator

Mine Name or No.

19 Okawville Coal Co Herring
Lusk

Successor to
 Date
 Succeeded by
 Date
 Succeeded by
 Date

PRODUCTION.

									U. S. No.
<i>19</i>									<i>Plat included 24</i>

Geol. Notes?
 Analyses No.

Coop. No.

Coal secs?

Examined by

Ref.

Coal bed name: *Local Herring*
 County *Washington*

Survey No. *6*
 Index No. *0421*

K.—ACTIVE SHIPPING OF LOCAL COAL MINE.



Location and Elevation Data

Location: Exact Approximate
 (Approximate only if no trace of record of original exists)
 Location by..... S. 7. 7.
 Date..... 8/8/38 Notebook No. 633 Page 51-607
 Looseleaf ref.....
 Map files No. 14-95-7.....

Description of Location

Position in sec., 1/4 sec., 40 acres

.....feet from North line
4350 feet from East line
3375 feet from South line
feet from West line

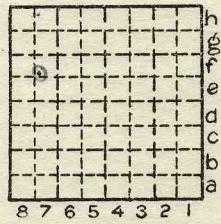

Sec. 21

T	N.
1	S.
R	E.
4	W.

Other description:.....

Farm.....
 No.....
 Company..... OKanville C.C.
 No..... (Harris-Lusk mine.)
 County No..... 51

#6 coal 72" at 324'

Elevation..... 437.33ft.
 By..... 677.

Method: Level, transit, alidade, hand level

Elevation of..... PT
rod at sh.
 Height of point above ground.....

Date..... 8/8/38 Notebook 633 P. 51-607
 Looseleaf ref.....

Map files No. 14-95-7.....

Description of item: (drill hole, mine, etc.)..... Abd. mine S.H. center

County Washington Quadrangle 245 Index No.
 28294-5M-5-5-37

0421.F7 ✓
 ✓