





Mine originally operated by: (1) Mitchell Coal Co.

Date 1936 L-58

(1934)

Original name or number:  
Illinois Coal Report 1936 p.

LATER OPERATORS

Date Operator Name or No.

2  
3  
4  
5  
6  
7  
8  
9  
10  
11  
12  
13  
14

70' to 4'8" of #5 coal

\* Also owners #See ownership sheet

Railroad, Wagon, Idle, Abandoned

Slope Mine

IDENTIFICATION L-58

County No.

Coal No. 5



Part

Quad. Marion

County Williamson

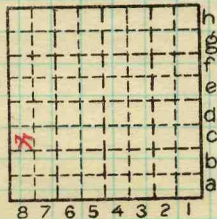

Sec. 30

T. 9 N. S.

R. 4 E. W.

Index No.

0830 C 8

COAL MINE OPERATOR

LOCAL MINE



( Sheets )

COAL PRODUCTION

( Sheet )

Period						Tons					
Mo.	Day	Year	Mo.	Day	Year						
					1939					7	135
					1940					9	642
					1941					12	870
					1942					4	100
					1943					<i>Idle</i>	

SUMMARIES

No.	to	No.				

Railroad, Wagon, Idle, Abandoned

IDENTIFICATION *L-58*

County No. Coal No. 5

Quad. Marion Part  
County Williamson

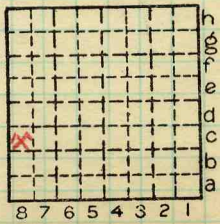

Sec. 30

T.	9	S.
R.	4	E.

Index No. 0830 *e8*