

2407



Form 180

Waltz

53

L 43

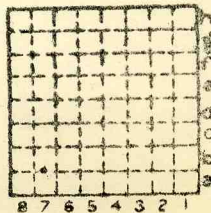

Sec. 1

T.	12	N.	S.
R.	11	E.	W.

Index No.





Mine originally operated by: (1) **E.H. Waltz**

Date 1938

Original name or number:  
 Illinois Coal Report \_\_\_\_\_ p. \_\_\_\_\_

LATER OPERATORS

Date	Operator	Name or No.
2		
3		
4		
5		
6		
7		
8		
9		
10		
11		
12		
13		
14		

*No. Prod. 1939*

\*Also owners #See ownership sheet

Railroad, Wagon, Strip, Idle, Abandoned **Shaft**

IDENTIFICATION

County No. 53 Coal No. \_\_\_\_\_  
 Coal Report No. L-43   
 Quad. Winchester (170)  
 County Greene

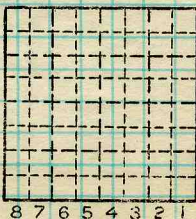

Sec. 1  
 T. 12 N. \*  
 R. 11 W. \*  
 Index No. 0201

COAL MINE OPERATOR