

2407

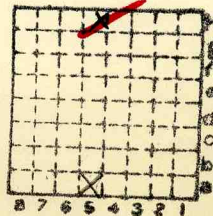

Form 180

MUNTS Bros. CC



30 a5
Sec. 31

T. 31 N.

R. 4 E.

Index No.

✓ Mine index 2644



Mine originally operated by: (1)

Date 1901

MUNTS BROS
STREATOR

Original name or number:

Illinois Coal Report D.

LATER OPERATORS

Date	Operator	Name or No.
2	1908 Ab'd'd.	
3	1909 Muntz	
4	1917 Muntz Bros.	05
5		
6		
7		
8		
9		
10		
11		
12	See map R3139-F92	
13		
14	Index 94?	

* Also owners # See ownership sheet

Railroad, Wagon, Idle, Abandoned

LOCAL MINE

IDENTIFICATION

County No.

Coal No.

Quad. 80

Part 6

County LASALLE

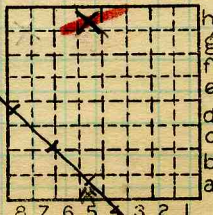

Sec. ~~31~~ 30a5
T. 31 N.
R. 4 E.
Index No.

COAL MINE OPERATOR

2931



Mine originally operated by: (1)

S. A. MUNTZ & SONS
STREATOR

Date 1898

Original name or number:

Illinois Coal Report _____ p. _____

LATER OPERATORS

Date	Operator	Name or No.
2 1891/91	Ab'd'd.	← incorrect A.S.D.
3		
4	(Same mine?)	
5		
6		
7		
8		
9		
10		
11		
12		
13		
14		

* Also owners

See ownership sheet

Railroad, Wagon, Idle, Abandoned

IDENTIFICATION

County No.

Coal No.

Quad.

80 80

Part

6

County

LASALLE

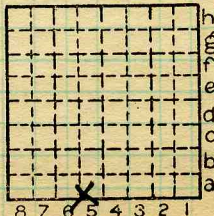

Sec. 30

T. 31 N. S.

R. 4 E. W.

Index No.

2930

COAL MINE OPERATOR



Form 180 Blue

Not the same as S.A. Muntz.
 It is 35' deep and this is
 around 100'. This may be the
 air shaft sunk in 190⁴~~5~~ - see
 Coal report for that year.

Muntz C.C.

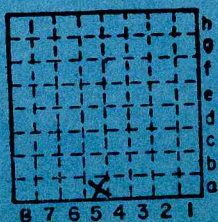

Sec. 30
 31 N.
 T. S.
 R. 4 E.
 Index No. W.
 2930

↓



Town, **Streator**

Surface alt., **600?** ft.

Local Authority,

Depth to coal, **100** ft.

Alt. top coal, ft.

Level: Auth., **Mine notes**

Thickness: Av. **72** in.

Max. in., Min. in.

Method,

R. 3 or 4?

R. R.,

T.



Sec. **30**

Location: authority, **Mine notes.
not accurate.**

(Show R. R.)
Should be 95. See map.
Mine Name or No. **map.**
J.O., 1956

Operator

19 **Munts Coal Co.**

Munts

Successor to

Date

Succeeded by

Date

Succeeded by

Date

*In this same mine
as incomplete
location sheet
is this mine old?*

PRODUCTION.

19

U. S. No.

--	--	--	--	--	--	--	--	--	--

Geol. Notes? **No**

Coop. No.

Coal secs? **No**

Analyses No.

Examined by

Ref.

Coal bed name: Local **LOCAL MINE**

Survey No.

County **La Salle**

Index No. **2830**

K.—ACTIVE SHIPPING OR LOCAL COAL MINE.



2671

John C. Moore Corporation, Rochester, N. Y. Binder and holes in leaves, each Patented 1906. (26217-500-1-25)

Mine Name or No. _____ Mine Address Streator

Operator Muntz Coal Co

Main Office Address Streator, Illinois

Location of Mine:

Township Name Otter Creek County LaSalle

Section No. 30 Township 31 Range 4 N E

Indicate location of mine and position of R. R. in plat of section below. North

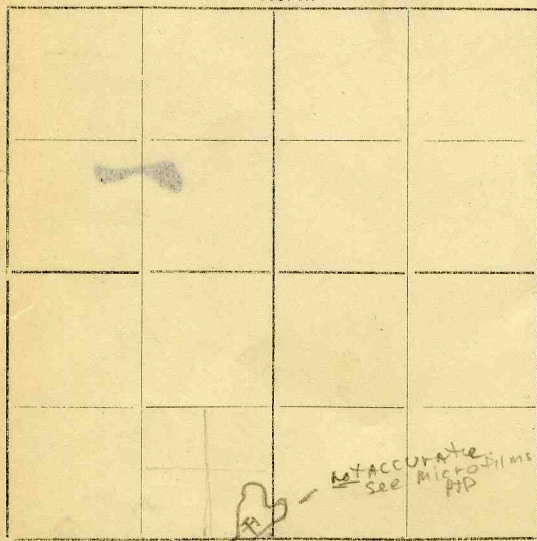

Kindly state number of feet from quarter section lines:

_____ from N. line
430 from E. line
120 from S. line
 _____ from W. line

Idle entire year 19____ Yes No.

Abandoned (date) 1916 April

Last Map 1916

NOT ACCURATE
See Microfilm
PIP

LOCAL MINE

Surface landing is _____ feet above sea level or about _____ feet (above)

(below) railroad station at _____ (nearest town).

Depth to top of coal is 102 feet.

Average thickness of coal is 6 feet 6 inches.

Do not fill in below this line. (1915 Coal Rept - ETB)

Coal Bed Name 1st Vein Survey No. 7

County LaSalle Index No. 2930.5a



Non shipping

STATE GEOLOGICAL SURVEY.

2930

COUNTY *Gasalle*

TOWNSHIP *31-X*

RANGE *3 - 4 (east)*

6	5	4	3	2	1
7	8	9	10	11	12
18	17	16	15	14	13
19	20	21	22	23	24
30	29	28	27	26	25
31	32	33	34	35	36

*A5
10,
1956*

Operator *The Munt's Coal Company*
Office address *325 E main st*
Mine name or number *The munt's Coal Company*
Surface at mine is *600* feet above sea level
or about *600* feet (above) (below) railroad
station at _____
Depth to bottom of coal is *106* feet
Average thickness of coal is *6* feet _____ inches

Kindly note changes in name and address

Munt's Coal Co.

2930 ✓
2830