

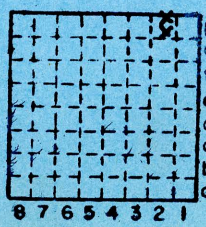

Form 180 Blue

(3 small slope mines)

Mine index 44 67 533  
Mine index 44 68 534



Sec. 32  
T. N. 9 S.  
R. 4 E.  
Index No. W- 0832







Mine originally operated by: (1)

Date

Original name or number:

Illinois Coal Report \_\_\_\_\_ p.

LATER OPERATORS

Date	Operator	Name or No.
2		
3		
4		
5		
6		
7		
8		
9		
10		
11		
12		
13		
14		

\* Also owners #See ownership sheet

Railroad, Wagon, Idle, Abandoned **slope**

IDENTIFICATION

County No. 533 & 534 Coal No.

5

Quad. Marion

Part

County Williamson

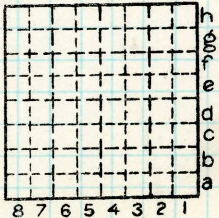

Sec. 32  
T. 9 N.  
R. 4 E.  
Index No. W.

0832 h2

COAL MINE OPERATOR



LOCATION AND ELEVATION

Location: side R. R.  
 side R. R.  
 side Highway No.

on top. map Location sheet

Elevation: Method, 1. Est. ( ) \_\_\_\_\_ ft.  
 2. Inst. (kind **B**) **440** ft.

By \_\_\_\_\_ Data sheet

DEPTH

Authority **J. H. Hughes** To coal \_\_\_\_\_ ft.  
 Authority Rail to rail \_\_\_\_\_ ft.  
 Top of coal above rail. (Est. Rule) \_\_\_\_\_ ft.  
 To coal \_\_\_\_\_ ft.

ALTITUDE OF TOP OF COAL

By estimated data \_\_\_\_\_  
 By instrumental data \_\_\_\_\_ **440** ft.

Thickness

Max. in. Min. in. Aver. **54** in.

GEOLOGICAL DATA

Mine notes, date \_\_\_\_\_  
 \_\_\_\_\_  
 \_\_\_\_\_  
 \_\_\_\_\_  
 Coop No. Pyr. inv. Coal Ash inv.

CHEMICAL DATA

Analyses Face	U. I.	B. M.	Others
Car	U. I.	B. M.	Others
Org. Sulf	U. I.	B. M.	Others
Ash fusion	U. I.	B. M.	Others
Ash anal.	U. I.	B. M.	Others
	U. I.	B. M.	Others

Classification

Misc. tests: Coking. Cleaning Boiler

Published descriptions:—

Railroad, Wagon, Idle, Abandoned **Slope**

IDENTIFICATION

County No. **533 & 534**

Coal No.

**5**

Quad. **Marion**

Part

County **Williamson**

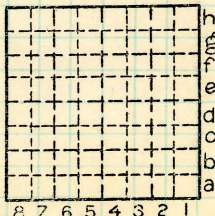

Sec. **32**

T. **9** N. S.  
 R. **4** E. W.

Index No. **0832 h2**

COAL MINE LOCATION AND DATA