



Form 180 Blue

Ridge Top Mining Co., McDonald Strip mine

29-95-4E



Mine originally operated by: (1)

Date

RIDGE TOP MINING Co., INC., Marion, Ill.

Original name or number:

Illinois Coal Report 1950 p. 64

LATER OPERATORS

Date

Operator

Name or No.

- 2
- 3
- 4
- 5
- 6
- 7
- 8
- 9
- 10
- 11
- 12
- 13
- 14

Microfilm map in ISGS files, dated 1952, shows this was a small strip mine located approximately as indicated below

John Nelson 7/26/02

*Also owners

#See ownership sheet

Railroad, Wagon, Strip, Idle, Abandoned

IDENTIFICATION

County No. _____

Coal No. 5

Coal Report No. L-202

(Springfield)

Quad.

County WILLIAMSON

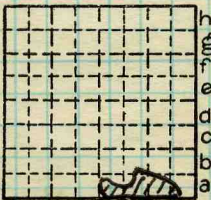

Sec. 29

T. 9 S.

R. 4 E.

Index No.

COAL MINE OPERATOR



(Sheets) COAL PRODUCTION (Sheet)

Period						Tons		
Mo.	Day	Year	Mo.	Day	Year			
					1950		7	272

SUMMARIES						
No.	to	No.				

Railroad, Wagon, Strip, Idle, Abandoned

Sec. 29

IDENTIFICATION

County No. _____ Coal No. _____

Coal Report No. L-202

Quad.

County WILLIAMSON

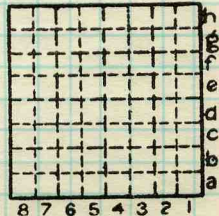

T. S X
 S. S
 R. 4 X
 E. E
 Index No. _____

COAL MINE—PRODUCTION

ILLINOIS GEOLOGICAL SURVEY, URBANA

