



Form 180

Consolidated ce

Collinsville mine  
index 2770

216

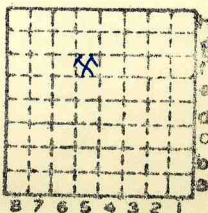

Sec. 34

T. 3 N. 8

R. 8 E. W.

Index No.

✓



Mine originally operated by: (1)

Date  
1879

Collinsville Coal & Mining Co.

Original name or number:

Illinois Coal Report 1879 p.

LATER OPERATORS

Date

Operator

Name or No.

2 1887 Consolidated Coal Co.

3

4

5

6

7

8

9

10

11

12

13

14

\* Also owners

#See ownership sheet

Railroad, ~~Wagon~~ Abandoned 1889

SHIPPING MINE

IDENTIFICATION

County No. 216

Coal No. 6

Quad. Belleville

Part 3

County Madison

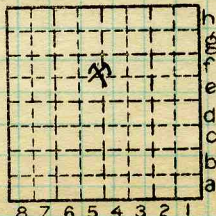

Sec. 34

T. 3 N.

R. 8 W.

Index No.

COAL MINE OPERATOR

1834.5f





LOCATION AND ELEVATION

Location: *J.C. Quade* side R. R.  
*field maps* E side *Pennsylvania* R. R.  
 side Highway No.  
 on top. map *Yes* Location sheet   
 Elevation: Method, 1. Est. (*Topographic*) \_\_\_\_\_ ft. *480*  
 2. Inst. (kind \_\_\_\_\_) \_\_\_\_\_ ft.  
 By *E.T.B.* Data sheet \_\_\_\_\_

DEPTH

Authority *J.C. Quade field notes* To coal 150 ft.  
 Authority \_\_\_\_\_ Rail to rail \_\_\_\_\_ ft.  
 \_\_\_\_\_ Top of coal above rail. (Est. Rule) \_\_\_\_\_ ft.  
 \_\_\_\_\_ To coal \_\_\_\_\_ ft.

ALTITUDE OF TOP OF COAL

By estimated data \_\_\_\_\_  
 By instrumental data \_\_\_\_\_ 330 ft.

Thickness

Max. \_\_\_\_\_ in. Min. \_\_\_\_\_ in. Aver. 90 in.

GEOLOGICAL DATA

Mine notes, date \_\_\_\_\_  
 \_\_\_\_\_  
 \_\_\_\_\_  
 \_\_\_\_\_  
 Coop No. \_\_\_\_\_ Pyr. inv. \_\_\_\_\_ Coal Ash inv. \_\_\_\_\_

CHEMICAL DATA

Analyses Face	U. I.	B. M.	Others
Car	U. I.	B. M.	Others
Org. Sulf	U. I.	B. M.	Others
Ash fusion	U. I.	B. M.	Others
Ash anal.	U. I.	B. M.	Others
	U. I.	B. M.	Others

Classification

Misc. tests: Coking. \_\_\_\_\_ Cleaning \_\_\_\_\_ Boiler \_\_\_\_\_

Published descriptions:— *None*

Railroad, ~~Wagon, etc.~~ Abandoned *1889*

IDENTIFICATION

County No. *216* Coal No. *6*  
 Part *3*  
 Quad. *Belleville (226)*  
 County *Madison*

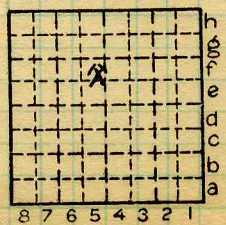

Sec. *34*

T. *3* N.  
 R. *8* W.  
 Index No.

*1834.5f*

COAL MINE LOCATION AND DATA