



Form 180

Shipman ee

Mine Index 2910

369

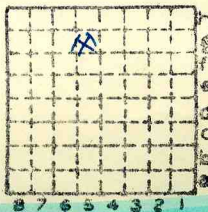

Sec. 25

T. 8 N. S.

R. 9 E. W.

Index No.





Mine originally operated by: (1)

Date
1891

Shipman Coal Co

Original name or number:

Flier 26

Illinois Coal Report

p.

LATER OPERATORS

Date Operator Name or No.

2

3

4

5

6 NOTE COPIED FROM E. F. TAYLOR NOTES OF 6-1937.

7 MR. ED. KAHL: Old Shipman mine - sunk in 1878
and operated by John Boswell. Operated a few years
8 and then abandoned. 338' to coal. Coal 18"-36"
thick

9 Mine Dump - 1754.5' (paced) down RR tracks
SW of station at Shipman. Sec. 25 T. 8N 8W.
10 Recorded by Stahlman 8-59

11 According to W. H. Smith, in Circular 331, the
coal mined at Shipman was the Colchester (No. 2).

12

13

14

* Also owners

#See ownership sheet

Railroad, Wagon, Idle, Abandoned 1896

SHIPPING MINE IDENTIFICATION

County No. 369

Coal No.

Quad.

Part

County Macoupin

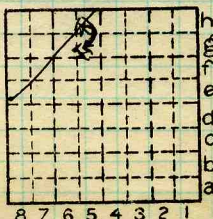

Sec. 25

T. 8 N.

R. 9 W.

Index No. 2020-56

COAL MINE OPERATOR



LOCATION AND ELEVATION

Location: side R. R.
 side R. R.
 side Highway No.

on top. map Location sheet

Elevation: Method, 1. Est. () _____ ft.
 2. Inst. (kind _____) _____ ft.

By _____ Data sheet

DEPTH

Authority To coal 338 ft.
 Authority Rail to rail _____ ft.
 Top of coal above rail. (Est. Rule) _____ ft.
 To coal _____ ft.

ALTITUDE OF TOP OF COAL

By estimated data _____
 By instrumental data _____ ft.

Thickness

Max. 36 in. Min. 18 in. Aver. 27 in.

GEOLOGICAL DATA

Mine notes, date _____

Coop No. _____ Pyr. inv. _____ Coal Ash inv. _____

CHEMICAL DATA

Analyses Face	U. I.	B. M.	Others
Car	U. I.	B. M.	Others
Org. Sulf	U. I.	B. M.	Others
Ash fusion	U. I.	B. M.	Others
Ash anal.	U. I.	B. M.	Others
	U. I.	B. M.	Others

Classification

Misc. tests: Coking. _____ Cleaning _____ Boiler _____

Published descriptions:—

Railroad, Wagon, Idle, Abandoned 1896

IDENTIFICATION

County No. 369 ~~175~~
369
 Quad. _____
 County Macoupin

Coal No.
 Part _____

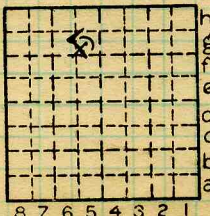

Sec. 25

T. 8 N. 8
 R. 9 E. 8
 W. _____
 Index No. _____

2025.58

COAL MINE LOCATION AND DATA



"The Shipman Coal Co.'s shaft has been opened during the year. The shaft is 330 feet deep, coal seam 2'9" thick, being seam No. 1 of the general section, _____."

P. 356, Part III, Statistics of Coal in Illinois, 1890, Eighth Annual Rep.

By D. BERGGREN Date 6-30-59

Quad. _____ Part _____

Mine Index 2910

County Macoupin Co. No 369

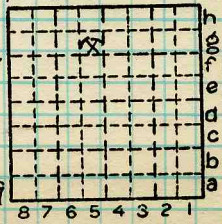

Sec. 25
T. 8 N.
R. 7 W.
Index No.

