

Location and Elevation Data

Location: Exact Approximate
(Approximate only if no trace of record of original exists)
Location by DMM f.l.m. 1938
Date..... Notebook No..... Page.....
Looseleaf ref.....
Map files No.....

Description of Location

Position in sec., 1/4 sec., 40 acres

..... feet from North line
..... feet from East line
..... feet from South line
..... feet from West line

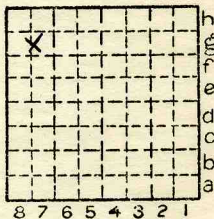

Sec. 16
T 19 N.
R 11 E.
W.

Other description: L-33
Idle JAN. 2, 1939

Farm.....
No.....
Company HAUN & SON STRIPPING Co.
No.....
County No. 9

OPENED 1935

Elevation..... ft.
By.....

Method: Level, transit, alidade, hand level

Elevation of.....
Height of point above ground.....
Date..... Notebook..... P.....
Looseleaf ref.....

Map files No.....

Description of item: (drill hole, mine, etc.) STRIP MINE

18' - 3'6" of #6 coal (DMM 1938)
County Vermilion Quadrangle 149 Index No. 1716 G9



Mine originally operated by: (1)

Date

1935

Brown Strip Co.

Original name or number:

Illinois Coal Report p.

LATER OPERATORS

Date	Operator	Name or No.
2	Basis for name change = Same # '364'37 1937 Hahn & Sons	
2		
3	1938 " "	Strip Co.
3		
4		
5		
6		
7		
8		
9		
10		
11		
12		
13		
14		

*Also owners

#See ownership sheet

Railroad, Wagon, Strip, Idle, Abandoned

IDENTIFICATION

County No. _____

Coal Report No. L-33

Quad. Danville

County Vermilion

1940

Coal No.

6

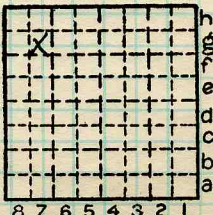

Sec. 16

T. 19 N.

R. 11 W.

Index No.

COAL MINE OPERATOR

