



Form 180 Blue

Name of Collins Mine
not shown by J.A.D. to be in Coal Reports

A.V. Collins
(or Collins Mine)

County No. 11

h
g
f
e
d
c
b
a
	8	7	6	5	4	3	2	1		

Sec. 27

T. 6 11 N.

R. 10 W.

Index No.

0827 A6

Co. No. _____ County _____ Sec. _____ T. _____ R. _____ T.&R. _____

Company Collins Mine No. _____ Farm Collins No. _____

Elev. 630' of G by T(WHS) Total depth 65' Year drld. AWTE 1903
7-31

For M Method S Result A Type log _____ Core desc. _____

Stripped _____ Analysis _____ Confd. _____ Publ. Area 4
C-88

Location 250' from S. line, 1350' from W. line

Core logged _____ by _____

Remarks: Collingwood Notebook # 465 reference

KEY BEDS

Code	Name	Depth	Thk.	Elev.
		<u>57'</u>	<u>6'</u>	<u>573'</u>

Corrections WHS: 4-58

Correlations by _____ basis _____

Date _____ Quad. Greenfield

County Greene Co. No. 11

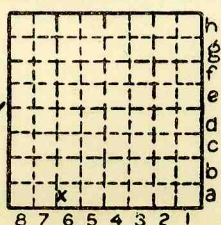

Sec. 27

T. 11	N. 8.
R. 10	W. 8.

Mine originally operated by: (1)

Date

1903

Soloman & Sturman

Original name or number:

Illinois Coal Report p.

LATER OPERATORS

Date	Operator	Name or No.
2 <i>1904</i>	<i>A.E. Collins</i>	
3 <i>1905</i>	<i>A.Y. Collins</i>	
4		
5		
6		
7		
8		
9		
10		
11		
12		
13		
14		

*Also owners

#See ownership sheet

Railroad, Wagon, Strip, Idle, Abandoned

Shaft Mine

IDENTIFICATION

1908

County No. 11

Coal No.

Coal Report No. _____

Quad. *Greenfield*

County *Greene*

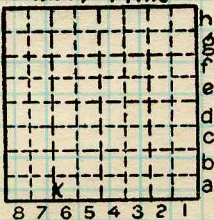

Sec. *27*

T. *11* N. *X*

R. *10* E. *X*
W.

Index No.

COAL MINE OPERATOR

0827 A6



(Sheets) **COAL PRODUCTION** (Sheet)

Period						Tons				
Mo.	Day	Year	Mo.	Day	Year					
					1903					200
					1904					2950
					1905					2320
					1906					2640
					1907					2270

SUMMARIES

No. to No.

Railroad, Wagon, Strip, Idle, Abandoned

Shaft Mine

Sec. 27

IDENTIFICATION

County No. 11

Coal No.

Coal Report No. _____

Quad. *Greenfield*

County *Greene*

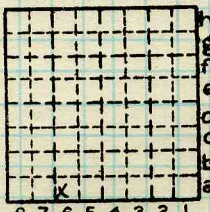

T. 11 N.
R. 10 W.
Index No.

0827 A6

COAL MINE—PRODUCTION

ILLINOIS GEOLOGICAL SURVEY, URBANA

