



Form 180 Blue

Alex Anderson C.C. #2

mine index :
3872

L-13

County No. 815

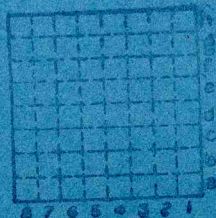

Sec. 22 H 8

T. 19 N

R. 12 W

Index No.



Location and Elevation Data

Location: Exact Approximate
 (GMW) (Approximate only if no trace of record of original exists)
 Location by Mine map in Coal Div. files Ext. Oct. 12, 1942
 Date (1943) Notebook No. 667 Page 17-221
 Looseleaf ref. microfilm map
 Map files No. 14-92-42C

Description of Location

Position in sec., 1/4 sec., 40 acres

..... feet from North line
5025 feet from East line } GMW
4725 feet from South line }
 feet from West line

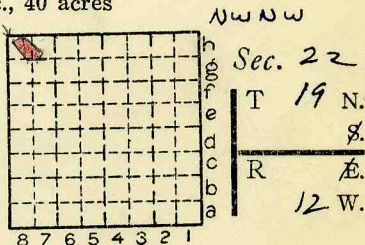

L-13 1st prod. over 5000 T. - 1932
 Other description: No. ? coal 60" ±

Farm.....
 No.....

Slope entry 130' from W line } Sec. 22
210' from N line }
Tipple 60' W of NE cor. Sec. 21
Air fan 340' from W line } Sec. 22
350' from N line }
Mine Coal Div. files Ext. Oct. 12, 1942 in tabulations

Company.....
Alex Anderson Coal Co.

No. 2
 County No. 815

Elevation..... 551.1 ft.
 By..... GMW

Method: Level, transit, alidade, hand level

Elevation of.....
 Height of point above ground.....
 Date..... Notebook..... P.....
 Looseleaf ref.....

Map files No.....
 Description of item: (drill hole, mine, etc.) Slope mine - Mouth of slope
120' to 6' of coal

County Vermilion Quadrangle Danville Index No. 1822 HR



FORM 180 W

Alex Anderson C.C. Mine No. 2

NWNWNW sec. 22 19N 12W

L-13 IS65 3872

Slope Mine

Main slope: 126' WL sec. 22
212' NL

Air slope: 389' WL sec. 22
627' NL

Old Air slope: 669' WL sec. 15
30' SL

S.E. = 550' ETM

D.T.C. = 110' No. 7

C.T. = 5'6"

Across Undermined in 24

JDM 2/10/89



(Sheets) COAL PRODUCTION (Sheet)

Period				Tons	
Mo.	Day	Year	Mo.	Day	Year
Note: First produced over 5000 Tons in 1932.					
		1932			
		1933			
		1934			
		1935			
		1936			
		1937			
		1938			
		1939			
		1940			
		1941			
		1942			
		1943			
		1944			
		1945			
		1946			
		1947			
		1948			
		1949			
		1950			
		1951			
		1952			
				119	271 tons

SUMMARIES

No.	to	No.	
1932		1947	108 545

Railroad, Wagon, Strip, Idle, Abandoned SLOPE MINE

LOCAL MINE IDENTIFICATION 1953

County No. 815 Coal No. 7

Coal Report No. L-13

Quad. DANVILLE
County VERMILION

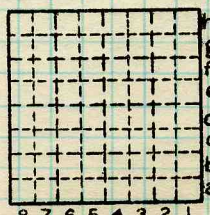

Sec. 22
T. 19 N.
R. 12 W.
Index No.

COAL MINE—PRODUCTION

ILLINOIS GEOLOGICAL SURVEY, URBANA

1822 H8





Mine originally owned by: (1) **ALEX ANDERSON**

Date

ANTE 1932

31 Authority

No. 2.

LATER OWNERS

Date

Owner

1934 Anderson CC

2 1936 ANDERSON COAL Co. No. 2.

Authority

3 1937 ALEX ANDERSON COAL Co. No. 2.
1940 Anderson C.C.

Authority

4 1942 Anderson - Anderson CC # 2

Authority

5 1943 Anderson CC

Authority

6 1944 Alex Anderson CC # 2

Authority

7 idle in '47

Authority

8 1948 Anderson Coal Co.
202 Worington
Danville

Authority

9

Authority

Railroad, Wagon, Idle, Abandoned

SLOPE MINE

LOCAL MINE 53

IDENTIFICATION

County No. **815**

Coal No.

L-13

7

Quad. **DANVILLE**

Part

County **VERMILION**

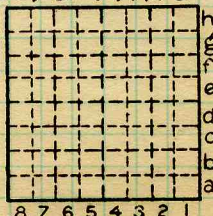

Sec. **22**

T. **19 N.**
8.

R. **12 W.**

Index No.

182248