



Mine originally operated by: (1)

M. & M. Coal Co.

Date

Original name or number:

Illinois Coal Report

p.

Slope

LATER OPERATORS

Date

Operator

Name or No.

2

3

4

5

6

7

8

9

10

11

12

13

14

* Also owners

#See ownership sheet

Railroad, Wagon, Idle, Abandoned

LOCAL MINE

IDENTIFICATION

County No.

Coal No. *7*

Part

Quad.

County

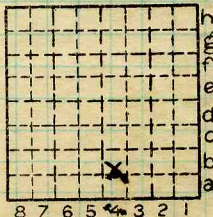
VERMILION.Sec. *17*T. *19* N. S.R. *11* E. W.

Index No.

COAL MINE OPERATOR

COUNTY NO. *570**1717 RA*



(Sheets) COAL PRODUCTION (Sheet)

Period						Tons	
Mo.	Day	Year	Mo.	Day	Year		
7	1	1912	6	30	1913	21	848

Danville Consumers C Co

SUMMARIES

No.	to	No.				
Total					21	848

Railroad, Wagon, Strip, Idle, Abandoned 1913

Sec.

IDENTIFICATION

County No. _____

Coal No. _____

Coal Report No. _____



Quad. Danville

County Vermilion

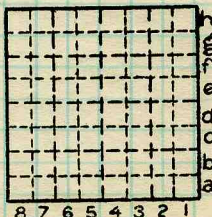

T. N.
S.
E.
R. W.
Index No.

COAL MINE—PRODUCTION

ILLINOIS GEOLOGICAL SURVEY, URBANA