



loc. sheet filed

PURE Coal Co.

ME 3943

1668
L-200

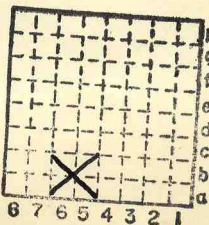

Sec. 20

| | | |
|-----------|---|----|
| T. | f | M. |
| R. | / | E. |
| Index No. | | M. |





Mine originally operated by: (1)

Date

PURE COAL Co., CAMBRIA, ILL.

Original name or number:

Illinois Coal Report 1950 p. 64

LATER OPERATORS

Date

Operator

Name or No.

2 will abandon because of fire
9/30/55. - J.O. 1955

- 3
- 4
- 5
- 6
- 7
- 8
- 9
- 10
- 11
- 12
- 13
- 14

*Also owners

#See ownership sheet

Railroad, Wagon, Strip, Idle, Abandoned ¹⁹⁵⁵ *slope*

IDENTIFICATION

County No. 1668

Coal No. 6

Coal Report No. L-200

Quad.

County WILLIAMSON

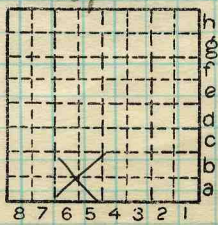

Sec. 20

T. 8 N. S.

R. 1 E. W.

Index No.

COAL MINE OPERATOR



| Period | | Tons |
|-------------------------|--------------|---------------|
| Mo. Day Year | Mo. Day Year | |
| <i>Local</i> | <i>1949</i> | <i>4 175</i> |
| <i>Shipping</i> | <i>1950</i> | <i>39 154</i> |
| | <i>1951</i> | <i>62 257</i> |
| | <i>'52</i> | <i>50 106</i> |
| | <i>53</i> | <i>23 282</i> |
| | <i>1954</i> | <i>33 237</i> |
| <i>idle after Sept.</i> | <i>1955</i> | <i>15 755</i> |

SUMMARIES

| No. | to | No. |
|-----|----|-----|
| | | |

Railroad, Wagon, Strip, Idle, Abandoned *1955*

IDENTIFICATION

County No. *1668*

Coal No.

Coal Report No. *L-200*

Quad.

County *WILLIAMSON*

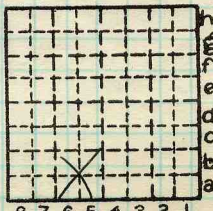

Sec. *20*

T. *8* N. S.

R. *1* E. W.

Index No.

COAL MINE—PRODUCTION

ILLINOIS GEOLOGICAL SURVEY, URBANA