

SLOPE MINE

MI 4097

Deep vein CG

588

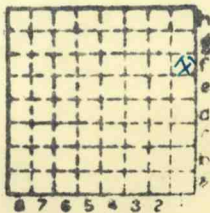

Sec. 21

T. 9 N. S.

R. 4 E. W.

Index No.



Mine originally operated by: (1)

Deep Vein Coal Co.

Date

Original name or number:

Illinois Coal Report

p.

LATER OPERATORS

Date

Operator

Name or No.

2

3

4

5

6

7

8

9

10

11

12

13

14

* Also owners

#See ownership sheet

Railroad, Wagon, Idle, Abandoned

LOCAL MINE IDENTIFICATION

County No. 588

Coal No.

6

Part

Quad. Marion

County Williamson

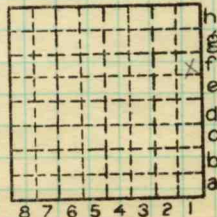

Sec. 21

T. 9 N. S.

R. 4 E. W.

Index No.

0821 fl

COAL MINE OPERATOR



LOCATION AND ELEVATION

Location: side R. R.
side R. R.
side Highway No. 13
on top. map Location sheet

Elevation: Method, 1. Est. () ft.
2. Inst. (kind Plane Table) 454.4 ft.

By W.B.Roe (1932) Data sheet

DEPTH

Authority To coal ft.
Authority Rail to rail ft.
Top of coal above rail. (Est. Rule) ft.
To coal 16 ft.

ALTITUDE OF TOP OF COAL

By estimated data ft.
By instrumental data 438 ft.

Thickness

Max. in. Min. in. Aver. 78 in.

GEOLOGICAL DATA

Mine notes, date
Coop No. Pyr. inv. Coal Ash inv.

CHEMICAL DATA

Analyses Face U. I. B. M. Others
Car U. I. B. M. Others
Org. Sulf U. I. B. M. Others
Ash fusion U. I. B. M. Others
Ash anal. U. I. B. M. Others
U. I. B. M. Others

Classification

Misc. tests: Coking. Cleaning Boiler

Published descriptions:—

Railroad, Wagon, Idle, Abandoned

IDENTIFICATION

County No. 588
Quad, Marion
County Williamson

Coal No. 6
Part

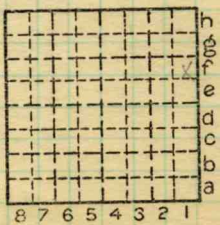

Sec. 21
T. 9 S.
R. 4 E.
Index No. 0821 fl

COAL MINE LOCATION AND DATA