



Form 180



I.S.G.S. Index
2530

R -F

Washed C.C.
(White C.C.)

S 20.

Mine Index 3530

217.

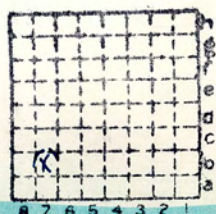

Sec. 23

T. 1 N.
R. 8 E.
W.

Index No.





Mine originally operated by: (1)

Date 1887 Brandeburger Coal Co. (?)

Original name or number: #2 S-20 (1938)
 Illinois Coal Report p.

LATER OPERATORS

| Date | Operator | Name or No. |
|---------|--|---------------------|
| 2 1889 | Glendale Coal Co. | |
| 8 1891- | Glendale Coal & Mng. Co. | #1 |
| 4 1912 | " " " " " | "Glendale" |
| 5 1914 | " " " " " | "Oakdale" |
| 6 1915 | Oakdale Coal & Mng. Co. | |
| 7 1917 | Ell Rich Mng Co. | |
| 8 1930 | White Coal Co. | Ell Rich |
| 9 1940 | Washed Coal Co. | White |
| 10 1942 | Washed Coal Co. Inc. (Local) Carlyle Road, Belleville Ill | |

Local
1946

Local since 1941. Also owners #See ownership sheet

Railroad, Wagon, Idle, Abandoned Slope

L & N
G-20
County St. Clair

IDENTIFICATION
County No. 217
Quad. 226

Coal No. 6
Part 9

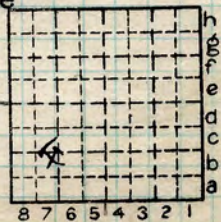

Sec. 23
T. 1 N. S.
R. 8 E. W.
Index No. 0723.76

COAL MINE OPERATOR



(Sheets) COAL PRODUCTION (Sheet)

| No. | Period | | | | | | Tons | |
|------|--------|-----|------|-----|-----|------------|------|-----|
| | Mo. | Day | Year | Mo. | Day | Year | | |
| | 1 | 1 | 34 | 12 | 31 | 34 | 55 | 64 |
| | 1 | 1 | 35 | 12 | 31 | 35 | 66 | 481 |
| 20 | 1 | 1 | 1936 | 12 | 31 | 1936 | 67 | 344 |
| | | | | | | | 72 | 861 |
| 20 | 1 | 1 | 1937 | 12 | 31 | 1937 | 56 | 189 |
| S-20 | 1 | 1 | 1938 | 12 | 31 | 1938 | 32 | 503 |
| | | | | | | 1939 | 28 | 776 |
| | | | | | | 1940 | 11 | 006 |
| S-20 | 1 | 1 | 1941 | 12 | 31 | 1941 | 23 | 412 |
| S-20 | 1 | 1 | 1942 | 12 | 31 | 1942 local | 20 | 479 |
| | | | | | | 1943 local | 26 | 071 |
| | | | | | | 1944 " | 24 | 870 |
| | | | | | | 1945 " | 19 | 775 |
| | | | | | | 1946 | 5 | 856 |

#22

no entry in 47 or 48 reports D.O. 4/3/91

Add. 1946

SUMMARIES

| No. | to | No. | Tons |
|------|----|-----------|-----------|
| 1887 | - | 1933 | 2,559,382 |
| | | 1934-1946 | |

Railroad, Wagon, Idle, Abandoned Slope

IDENTIFICATION

L+N
S-20
County No. 213 Coal No. 6
Quad. Belleville Part 9
County ST. CLAIR

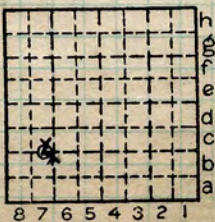

Sec. 23
T. 1 N.
S.
R. 8 W.
Index No.

COAL MINE-PRODUCTION



LOCATION AND ELEVATION

Location: **N** side **L 2 N.** R. R.
N side R. R.
N side Highway No. **161**
 on top. map Location sheet

Elevation: Method, 1. Est. () _____ ft.
 2. Inst. (kind **Plane table**) **515.4** ft.

By **W. B. Roe 10-15-30** Data sheet

DEPTH

Authority To coal **125** ft. Slope
 Authority Rail to rail _____ ft.
 Top of coal above rail. (Est. Rule) _____ ft.
 To coal _____ ft.

ALTITUDE OF TOP OF COAL

By estimated data _____
 By instrumental data _____ ft.

Thickness

Max. in. Min. in. Aver. **72** in.

GEOLOGICAL DATA

Mine notes, date _____

Coop No. Pyr. inv. Coal Ash inv.

CHEMICAL DATA

| | | | |
|---------------|-------|-------|--------|
| Analyses Face | U. I. | B. M. | Others |
| Car | U. I. | B. M. | Others |
| Org. Sulf | U. I. | B. M. | Others |
| Ash fusion | U. I. | B. M. | Others |
| Ash anal. | U. I. | B. M. | Others |
| | U. I. | B. M. | Others |

Classification

Misc. tests: Coking. Cleaning Boiler

Published descriptions:—

Railroad, Wagon, Idle, Abandoned **Slope**

Sec. **23**

IDENTIFICATION

County No. **217**

Coal No. **6**

Quad. **Belleville**
 County **St Clair**

Part **9**

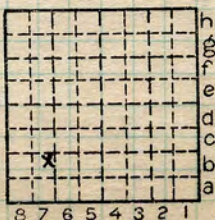

T. **1** N.
 R. **8** W.
 Index No.

0723-76

COAL MINE LOCATION AND DATA



STATE GEOLOGICAL SURVEY.

COUNTY *St Clair*
 Mine Location *St Clair*
 TOWNSHIP *1* NORTH RANGE *8 West*

COUNTY

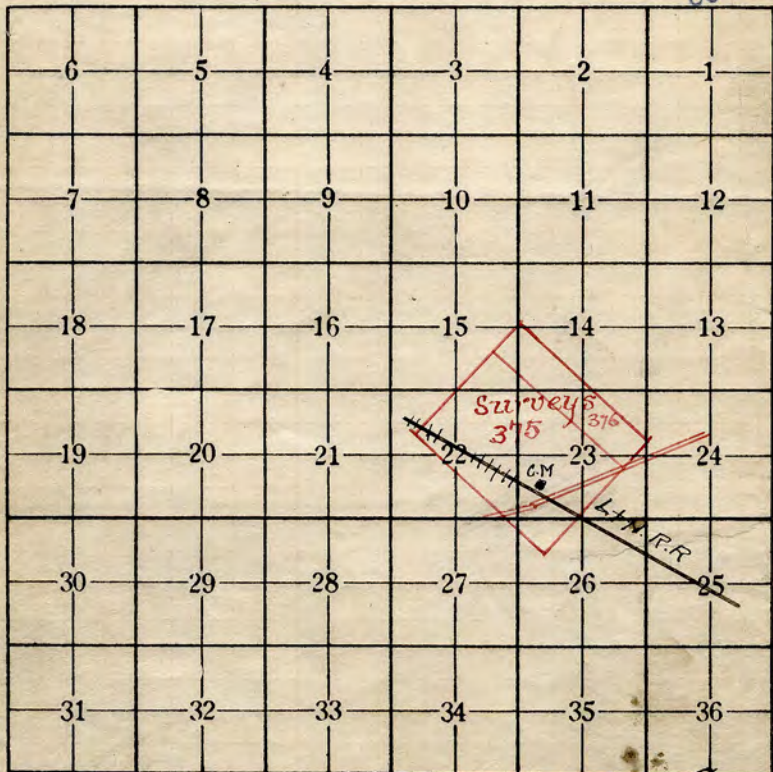

1914 Oakdale Coal & Mining Co.

Operator *Glendale Coal & Mining Co.*
 Office address *granite Bld. St. Louis, Mo.*
 Mine name or number ~~510~~ *Glendale #1*
 Surface at mine is *520* feet above sea level or about _____ feet (above) (below) railroad station at _____
 Depth to bottom of coal is *120* feet
 Average thickness of coal is *6* feet *4* inches.

Kindly note changes in name and address.

510
 46-396-

GEN'L COAL REPT 217

COUNTY

St Clair
 0723 37
 0823



Town, **Belleville** 515.4 Surface alt., **520** ft.
 Local Authority, **90** Depth to coal, **113** ft.
 425.4 Alt. top coal, **408** ft.
 Level: Auth., **W.B.R. (1930)** 82 Thickness: Av. **76** in.
 Max. in., Min. in.

Method, **Plane Table**

R. R., **S + N.**

Location: authority, **WBE (1930)**
Bull. 11, P157
Co. Mine Notes.
Belleville Breese Folio
 Operator _____

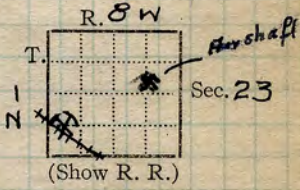

Mine Name or No. _____

19 **Oakdale Coal & Mining Co. Oakdale**

Successor to **Glendale Coal + Mfg Co. Glendale #1**
 Date _____

✓ Succeeded by **Ell-Rich Mining Co. Ell-Rich**
 Date **Feb. 1, 1918** Letter Co. **4/10/18.**

Succeeded by **'26 Planters Bldg. St. Louis**
 Date _____

Go

(1930) **White Coal Co** U. S. No. _____

| | | | | | | | | |
|--------------|------------------|--|--|--|--|--|--|--|
| 19 26 | 900T cap. | | | | | | | |
| 1927 | 88 303 | | | | | | | |
| 1928 | | | | | | | | |

1930 #24

Geol. Notes? **No.** Coop. No. _____ Coal secs.? **No.**

Analyses No. _____

GEN'L COAL REPT. 217

Examined by _____ Ref. _____

Coal bed name: Local **SHIPPING MINE** Survey No. **6**

County **St. Clair** Index No. **0723.57**

✓ **N.—ACTIVE SHIPPING OR LOCAL COAL MINE.**



COAL MINE NOTES.

COUNTY *St Clair* TOWN *Belleville* MAP No. *0820*
 T. *17.* R. *8W* S.W., S.W., S. *20 23. 0723*
 OPERATOR *Glendale Coal Co.*
 OFFICE *St Louis, Grant Bldg.*
 MINE *Glendale #1*

USED IN GOOP. REPT. 1912.

TIPPLE
 ENGINES
 BOILERS
 DRUM
 SHAFT
 HAULAGE
 CARS
 VENTILATION

COUNTY

CAGE

DRAINAGE
 SPRINKLING
 WORKING SYSTEM
 MINING METHODS

SIZE OF ENTRIES—MAIN CROSS ROOM NECK
 SIZE OF PILLARS—MAIN CROSS ROOM
 SHAFT CHAIN BARRIER
 AMOUNT OF TIMBERING SIZE
 PROPORTION OF COAL UTILIZED
 AMOUNT AND CHARACTER OF WASTE

ACREAGE OF COAL MINED
 ACREAGE OF COAL REMAINING
 PROPORTION OF MINE RUN AND SCREENED COAL
 METHOD OF SIZING RESCREENED

SIZES
 PER CENT

PROPORTION AND SIZE OF WASHED COAL

DAILY OUTPUT

UTILIZATION

MARKETS

FREIGHT RATES

SELLING PRICES AT MINE

COAL LAND OWNED

LEASED

HELD IN FEE

COST OF LAND OWNED

LEASED

HELD IN FEE

ADDITIONAL NOTES

GEN'L COAL REPT.

217

*08203**

0723-67



COAL MINE NOTES.

CONTINUED.

0723

OPERATOR *Glendale Coal Co.* MINE *Glendale #1*
 ENTRANCE *Shaft* NAME OF COAL BED #6.
 ELEVATION 510 THICKNESS OF COAL 82"
 DEPTH TO FLOOR ~~180~~120 MAX. MIN. AV.
 ALTITUDE OF COAL 330
 LOCATION OF SECTION

USED IN COOP. REPT. 1912.

| No. | SECTION. | In. |
|------|----------|-------|
| 1 | | |
| 2 | | |
| 3 | | |
| 4 | | |
| 5 | | |
| 6 | | |
| 7 | | |
| 8 | | |
| 9 | | |
| 10 | | |
| 11 | | |
| 12 | | |
| Tape | | Total |

COUNTY

SECTION

SAMPLE No.

Feet

CAN No.

CONDITION

GROSS WEIGHT

TIME EXPOSED

NOT SHIPPED

NOT INCLUDED

PHYSICAL PROPERTIES BY NUMBERS

ROOF

FLOOR

DIP

FAULTS, ETC.

GAS

COLLECTOR

REFERENCE

DATE

0723-67



FROM U.S. G.S. FOLIO 195

GLENDALE MINE.

In Glendale mine slate patches appear to run in winding courses, somewhat like meanders of a stream.

Host is Anna shale.

see notes of SOUTHERN COAL CO.'S
MINE #6. 1 N 8W sec 14.

St. Clair County

RAB

6-81