



Form 180

R - F

Perry  
~~Perry~~ CC

223.

Mine Index

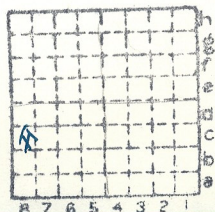

Sec.	34
T.	1 N.
R.	8 E.
	W.
Index No.	



8441

John C. Moore Corporation, Rochester, N. Y. Binder and holes in leaves, each Patented 1908.

(5529-500)



Mine Name or No. South Belleville Mine Address Belleville, Ill.

Operator Perry Coal Co.

Main Office Address 1405 Boatmen's Bldg., St. Louis, Mo.

Location of Mine:

Township Name St. Clair County St. Clair

Section No. 34 Township 1 N Range 8 E W

Indicate location of mine and position of R. R. in plat of section below.

North

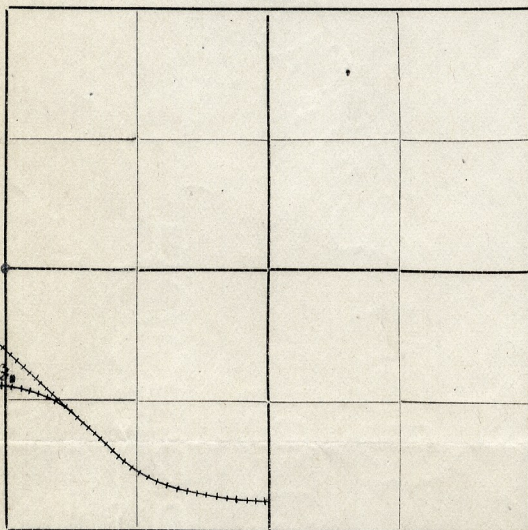

Kindly state number of feet from quarter section lines:

1133 from N. line

2609 from E. line

1525 from S. line

55 from W. line

Idle entire year 19 24  Yes  No

Abandoned (date) 19.....

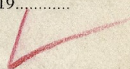

South

### SHIPPING MINE

Surface landing is 500 feet above sea level or about..... feet (above)

(below) railroad station at..... (nearest town).

Depth to top of coal is 60 feet. Average Production (Daily)

Average thickness of coal is 6 feet 0 inches. 250 tons

Do not fill in below this line.

GEN'L COAL REPT.

Coal Bed Name.....

Survey No.....

County St. Clair

Index No. 0734 68

V—MINE LOCATION SHEET.

223