



Form 180

R - F

HERRIN

Newnorth CC

Co. No. 767

L21

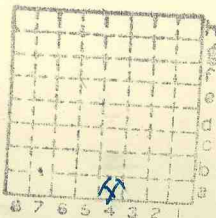

Sec. 20

T. 1 N S.

R. 4 W.

Index No.

Mine Index 3566



Mine originally operated by: (1)

Date

1939

Newwirth Coal Co.

Original name or number:

Illinois Coal Report

p.

LATER OPERATORS

Date	Operator	Name or No.
1948	Zephyr C.C.	
1949	Atom C.C.	
1950	Atom C.C., Inc.	
5		
6		
7		
8		
9		
10		
11		
12		
13		
14		

\*Also owners

#See ownership sheet

Railroad, Wagon, Strip, Idle, Abandoned

Slope

IDENTIFICATION

County No. 767

Coal No. 6

Coal Report No. K-21

Quad. new athen

County St. Clair

6'6"

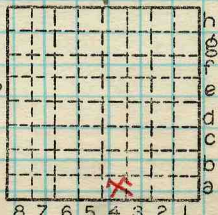

Sec. 20

T. 1 S.

R. 7 W.

Index No.

1120 a4

COAL MINE OPERATOR





Newirth Coal Co.

( Sheets ) COAL PRODUCTION ( Sheet )

Period						Tons	
Mo.	Day	Year	Mo.	Day	Year		
		1939				7	052
		1940				6	480
		1941				4	332
		1942				6	778
		1943				3	901
		1944					519
		1945					408
		1946					
		1948					78
		49				2	856
		50				3	728
		1951				1	110

SUMMARIES

No.	to	No.				

Railroad, Wagon, Strip, Idle, Abandoned

Slope

Sec. 20

IDENTIFICATION

County No. \_\_\_\_\_ Coal No. \_\_\_\_\_

Coal Report No. L-21

Quad. New Athens

County St. Clair

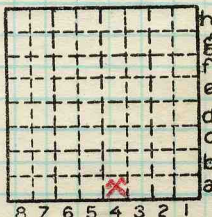

T. 6 N.  
S.  
R. 7 W.  
Index No.

1120 a 4

COAL MINE—PRODUCTION

ILLINOIS GEOLOGICAL SURVEY, URBANA

Location and Elevation Data

Location:                      Exact                      Approximate  
 (Approximate only if no trace of record of original exists)

Location by.....  
 Date..... Notebook No..... Page.....  
 Looseleaf ref.....  
 Map files No.....

Description of Location

Position in sec., 1/4 sec., 40 acres

..... feet from North line  
 ..... feet from East line  
 ..... feet from South line  
 ..... feet from West line

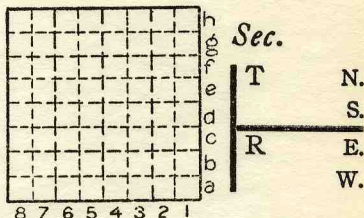

Other description: L-21

Farm.....  
 No.....  
 Company.....  
 No.....  
 County No.....

Elevation..... ft.

By.....

Method: Level, transit, alidade, hand level

Elevation of.....

Height of point above ground.....

Date..... Notebook..... P.....

Looseleaf ref.....

Map files No.....

Description of item: (drill hole, mine, etc.)

267' to 6'6" of #6 Coal

County                      Quadrangle                      Index No.







Location and Elevation Data

Location: Exact Approximate  
(Approximate only if no trace of record of original exists)

Location by H. McD  
Date 1940 Notebook No. 638 Page 43  
Looseleaf ref. \_\_\_\_\_  
Map files No. 9-60-33

Description of Location

Position in sec., 1/4 sec., 40 acres

\_\_\_\_\_ feet from North line  
2060 feet from East line  
5 feet from South line  
\_\_\_\_\_ feet from West line

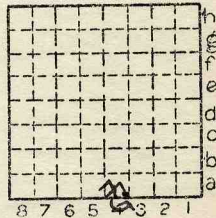

Sec. 20  
T N.  
1 S.  
R E.  
? W.

Other description: L-21  
SWSE

Farm \_\_\_\_\_  
No. \_\_\_\_\_  
Company New Wirth Coal Co.

No. 1  
County No. 767

6480  
Elevation 477.1 ft.  
By H. McD

Method: Level, transit, alidade, hand level  
PT

Elevation of \_\_\_\_\_  
Height of point above ground \_\_\_\_\_

Date \_\_\_\_\_ Notebook \_\_\_\_\_ P. \_\_\_\_\_  
Looseleaf ref. \_\_\_\_\_

Map files No. \_\_\_\_\_  
Description of item: (drill hole, mine, etc.) Slope Mine

County St. Clair Quadrangle New Athens Index No. 1120 A4