

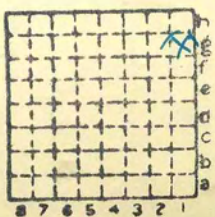

antiquity = 75

Illinois Coll. ec #3

21.



Sec. 13

T. 14 S.

R. 6 W.

Index No.

Mine originally operated by: (1)

Chatam Coal Co.
Chatam

Date 1885

Shaft sunk 1885-

Original name or number:

Illinois Coal Report

p.

LATER OPERATORS

Date Operator Name or No.

2 1889 Chatam Co-op. Coal Co.

3 1893 Lick Creek Coal Co.

4 1895 D. J. Lloyd. 97. Murphy & Dyer
96 Murphy, J.

5 1900 Chicago-Yirden C. Co (1898)

6 1905 Illinois Collieries 3.

Pittsburg Coal Co Co

Montour C. Co.

Pittsburg C. Co Co

Ill. Coal & Coke

Lincoln Coal Co

12 1909 Ab'dd.

Quade

vertical. See
the Sec. J. O., 1907

* Also owners

See ownership sheet

LOCAL MINE Railroad, Wagon, Idle, Abandoned

IDENTIFICATION

County No. 21

Coal No.

Quad. 173 172

Part 4.

County

Sangamon.

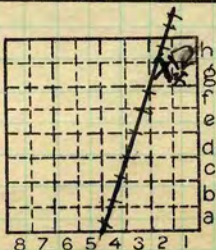

Sec. 13

T. 14 N.

R. 6 W.

Index No.

2013 G1

COAL MINE OPERATOR



Town, *Chatham*
Local Authority,

Surface alt., *603*^{Top Map} ft.
Depth to coal, *24* ~~23~~ ft.
Alt. top coal, *360* ft.
Thickness: Av. *85* in.
Max. in., Min. in.

Level: Auth.,
Method,

R. R.,



Location: authority,

(Show R. R.)

Operator

Mine Name or No.

19 *Ill. Collieries Coal Co*

#3

Successor to
Date
Succeeded by
Date
Succeeded by
Date

Abandoned

PRODUCTION.

										U. S. No.	
19											

*Not
reclaimed
26*

Geol. Notes?
Analyses No.

Coop. No.

Coal secs? *Yes*

GEN'L COAL REPT. *e1*

Examined by

Ref.

Coal bed name: Local *# LOCAL MINE* Survey No.

County *Shugburn*

Index No. *2013.77*

K. ~~ACTIVE SHIPPING OR LOCAL COAL MINE.~~

#21



Mine originally operated by: (1)

*J. Murphy & Co.
Chotam.*

Date *1896.*

Original name or number:

Illinois Coal Report

p.

LATER OPERATORS

Date

Operator

Name or No.

2 *1896. M. Senseney*

3

4 *recap. Chatham cc - 1885-88*

5 *Starnes, Black & Hahn 1888-89*

6 *Chatham cc 1889-93*

7 *Wohlbrecht cc 1893-95*

8 *D. J. Lloyd 1896-96*

9 *Murphy & others 1896-1900*

Chi-Virden cc 1900-05

Illinois Collieries 1905-07

CHANGES OF CORPORATE NAMES.

1905 Coal Report

The Illinois Collieries Co., Chicago, (Railway Exchange Bldg.) has bought the Chicago-Virden Coal Co.'s mines Nos. 1, 2 and 3, also the Virden Coal Co.'s shaft, all at Virden, Macoupin county. This company has also bought the Girard Coal Co.'s shaft at Girard, the Jones and Adams Coal Co.'s shaft at Springfield, and the Litchfield Mining and Power Co's shaft at Litchfield. These several mines will be known as No. 1 at North Virden, No. 2 at Auburn, No. 3 at Chatam, No. 4 at South Virden, No. 5 at Girard, No. 7 at Litchfield, and No. 8 at Springfield.

J. P. Gorden of Salisbury, Sangamon county, has sold his shaft to W. U. Whitehurst.

14

* Also owners

See ownership sheet

Railroad, Wagon, Idle, Abandoned

IDENTIFICATION

County No. *75 (air shaft)* Coal No.

Quad. Part

County *Sangamon.*

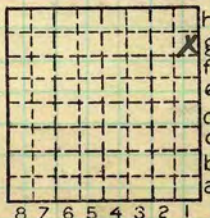

Sec. *13*

T. *14* N.

R. E.

W. *6*

Index No.

COAL MINE OPERATOR

20391



Mine originally operated by: (1) *Girard Coal Co.*

Date *1894.*

Original name or number:
Illinois Coal Report *p.*

LATER OPERATORS

Date Operator Name or No.

2

3

4

5

6

7

8

9

10

11

12

13

14

~~*Matthew in 1897*~~

* Also owners # See ownership sheet

Railroad, Wagon, Idle, Abandoned

IDENTIFICATION

County No. *508*

Coal No.



Quad.

Part

County *Massoulin Sangamon.*

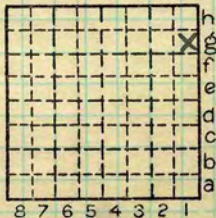

Sec. *13*
T. *14* N.
S.
R. E.
W. *5*
Index No.

COAL MINE OPERATOR

2013 91



Mine originally operated by: (1) *Starne-Block & Hahn*
Date *1888*

Chatam.

Original name or number:
Illinois Coal Report p.

LATER OPERATORS

Date	Operator	Name or No.
2		
3		
4		
5		
6	✓	
7		
8		
9		
10		
11		
12		
13		
14		

* Also owners # See ownership sheet

Railroad, Wagon, Idle, Abandoned

IDENTIFICATION

County No. *76*

Coal No.

Quad.

Part

County

Sangamon.

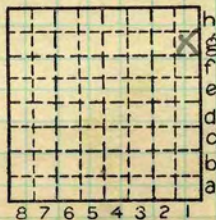

Sec. *13*

T. *14* N. S.

R. *6* E. W.

Index No.

COAL MINE OPERATOR

2013 91



COAL MINE NOTES.

1913

COUNTY *Sauganigon* TOWN
T. *14 N* R. *6 W*

MAP No. *288 18 1/3*

S. *13 N.E. 1/4*

OPERATOR *Illinois Collieries Coal Co.*
OFFICE *Springfield.*
MINE *#3.*

USED IN GOOP. REPT. 1912.

USED IN GOOP. REPT. 1912.

TIPPLE
ENGINES
BOILERS
DRUM
SHAFT CAGE
HAULAGE
CARS
VENTILATION

DRAINAGE
SPRINKLING
WORKING SYSTEM
MINING METHODS

SIZE OF ENTRIES—MAIN CROSS ROOM NECK
SIZE OF PILLARS—MAIN CROSS ROOM
SHAFT CHAIN BARRIER
AMOUNT OF TIMBERING SIZE
PROPORTION OF COAL UTILIZED
AMOUNT AND CHARACTER OF WASTE

ACREAGE OF COAL MINED
ACREAGE OF COAL REMAINING
PROPORTION OF MINE RUN AND SCREENED COAL
METHOD OF SIZING RESCREENED
SIZES
PER CENT

PROPORTION AND SIZE OF WASHED COAL

DAILY OUTPUT
UTILIZATION
MARKETS

FREIGHT RATES
SELLING PRICES AT MINE

COAL LAND OWNED LEASED HELD IN FEE *288 18 1/3* 2013
COST OF LAND OWNED LEASED HELD IN FEE

ADDITIONAL NOTES *County #21.*



COAL MINE NOTES.
CONTINUED.

1913

OPERATOR *Illinois Collieries Coal Co* MINE #3.

ENTRANCE *Shaft* NAME OF COAL BED #6

ELEVATION *603* *Rolla adj. state.* THICKNESS OF COAL

DEPTH TO FLOOR *250.* MAX. MIN. *USED IN COOP. REPT. 1912.* AV.

ALTITUDE OF COAL *To Top 360*

LOCATION OF SECTION *Room #1 off 4th North, off 1st east on east side.*

No.	SECTION.	In.
1	<i>Coal</i>	<i>30</i>
2	<i>Black Jack</i>	<i>1</i>
3	<i>Coal</i>	<i>6</i>
4	<i>Steel Band</i>	<i>1</i>
5	<i>Coal</i>	<i>24</i>
6	<i>sand rock</i>	<i>1</i>
7	<i>Coal</i>	<i>22</i>
8		
9		
10		
11		
12		
Tape		Total <i>85</i>

SAMPLE No.

CAN No.

CONDITION

GROSS WEIGHT

TIME EXPOSED

NOT SHIPPED

NOT INCLUDED *2,46*

SECTION

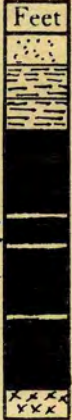

PHYSICAL PROPERTIES BY NUMBERS

603
242
360

ROOF *Black Slate 0-7' Soapstone clod 6"-8" Ss + Ls +*

FLOOR *Fire Clay 2'*

DIP

FAULTS, ETC.

GAS

COLLECTOR *Moses*

REFERENCE *M.B. 15 P. 23*

248-13 2013 DATE

County #21