

Location sheet file

Abandoned 8/68

Blue Bird C.C. Turner #1

~~Norman Coal Co.~~  
~~McHorn C.C., #1~~

COUNTY No. 1679

S-84

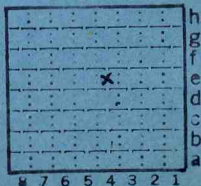

Sec. 27 E4

T.	9	S.
R.	4	WR

Index No.

mine index 4107  
Williamson



Mine originally operated by: (1)

Date

1945

Turner Coal Corporation

Nov-1944

Original name or number:

Illinois Coal Report 1945 p.

LATER OPERATORS

Date	Operator	Name or No.
2 1948		1
3 1949	Little Creek Coal Co. Crab Orchard, Ill.	1
4		
5 1954	INDEPENDENT COAL CO.	TURNER #1
6 1955	McHORN COAL CO.	#1
7 1959	NORMAN COAL CO.	
8 1963	Blue Bird C.C.	Turner #1

L 141 Green Valley Ave cross road due West W E 5  
L 142 New Superior 0827 D5

500' N 150' E of SW corner SW NE

SW SW 27

1946

\*Also owners

#See ownership sheet

Railroad, Wagon, Strip, Idle, Abandoned Slope

IDENTIFICATION

County No. 1679

Coal No. 5

Coal Report No. S-84

Quad.

County Williamson

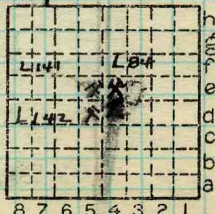

Sec. 27

T. 9 S.

R. 4 E.

Index No.

COAL MINE OPERATOR



( Sheets ) COAL PRODUCTION ( Sheet )

Period						Tons	
Mo.	Day	Year	Mo.	Day	Year		
1	1	1945	12	31	1945	52	755
					1946	134	714
					1947	120	461
					1948	133	420
					1949	6	732
					50	21	009
					51	7	568
					52		451
					1953 - idle	-	-
					1954		440
					1955	16	808
					1956	37	125
					1967	47	438
					1958	66	571
					1959	47	752
					1960	112	368
					1961	84	515
					1962	85	014
					1963	137	113
					1964	159	424
					1965	162	958
					1966	169	304
					1967	182	970

Melhorn 9,724 }  
 Norman 38,028 }

Local  
 Shipping

SUMMARIES

No. to No.

Railroad, Wagon, Strip, Idle, Abandoned Slope

Sec. 27

IDENTIFICATION

County No. 1679 Coal No. 8168  
 Coal Report No. S-84  
 Quad. Marion  
 County Williamson

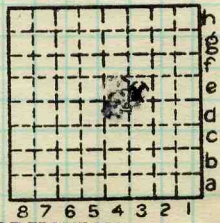

T. 9 N.  
 S. 4 E.  
 R. 4 W.  
 Index No.

0827 E4

COAL MINE-PRODUCTION

ILLINOIS GEOLOGICAL SURVEY, URBANA



Period			Tons		
Mo.	Day	Year	Mo.	Day	Year
		1968			
Total			1945	1968	
			1902	216	
			+ 900	521	

Messed 2-122 in  
1944, 2,110 tons  
cc 4/20/63

SUMMARIES

No. to No.

Railroad, Wagon, Strip, Idle, Abandoned Slope  
8/68

IDENTIFICATION

County No. 1679 Coal No. 5  
Coal Report No. S-84  
Quad. Marion  
County Williamson

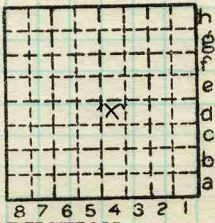

Sec. 27

T. 9 N.  
R. 4 S.  
E. W.

Index No. 0827  
E4



LOCATION AND ELEVATION

Location: side R. R. side R. R. E E side Highway No.

on top. map Location sheet

Elevation: Method, 1. Est. ( ) ft. 2. Inst. (kind ) ft.

By DEPTH Data sheet Authority To coal ft. Authority Rail to rail ft. Top of coal above rail. (Est. Rule) ft. To coal ft.

ALTITUDE OF TOP OF COAL

By estimated data By instrumental data ft.

Thickness

Max. in. Min. in. Aver. in.

GEOLOGICAL DATA

Mine notes, date Coop No. Pyr. inv. Coal Ash inv.

CHEMICAL DATA

Analyses Face U. I. B. M. Others Car U. I. B. M. Others Org. Sulf U. I. B. M. Others Ash fusion U. I. B. M. Others Ash anal. U. I. B. M. Others U. I. B. M. Others

Classification

Misc. tests: Coking. Cleaning Boiler

Published descriptions:—

Loc. by GHC Oct 1 1946 in field

Railroad, Wagon, Idle, Abandoned 8/68 Slope

IDENTIFICATION

County No. 1679 S-84 Quad. Marion County Williamson

Coal No. Part S

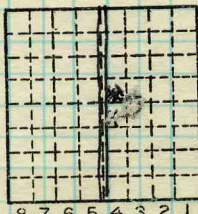

Sec. 27 T. 9 N. S. R. 4 E. W. Index No.

COAL MINE LOCATION AND DATA

FROM 1960 M+M REPORT  
DEPTH OF COAL 90'  
THICKNESS OF COAL 4'4"  
LDA

J.W. Norman, P.O. Box 423, Harrisburg  
1961- 84,515

Slope 4'8" coal

Norman C.C. #1  
#5 Coal

By \_\_\_\_\_ Date \_\_\_\_\_

Quad. Marion Part \_\_\_\_\_

County Williamson #1679

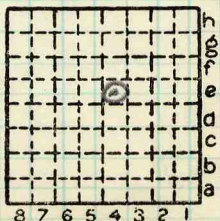

Sec. 27

N.

T. 9 S.

R. 4 E.

W.

Index No.

5-84