



Form 180 Blue

Mine map: 4103. W52  
i 5. 1-72

ISGS Index No. 41140.

L.R. Sabrill C.C.

1649  
L-80

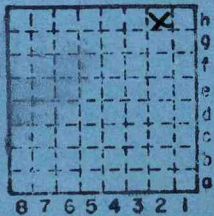

Sec. 32  
T. 9 N.  
R. 4 E.  
Index No. W.

0132 R2



Mine originally operated by: (1) Gabriel Coal Co.

Date 1936 I-80

1917

Original name or number: Illinois Coal Report 1936 p.

LATER OPERATORS

Date Operator Name or No.

2

3

4

5

6

7

8

9

10

11

20' to 54" of #5 coal

12

13

14

545' N. line, } of sec.  
975' E. line }

\* Also owners

#See ownership sheet

Railroad, Wagon, Idle, Abandoned Slope Mine

IDENTIFICATION L-80

County No. 1649

Coal No. 5

Quad. Marion

Part

County Williamson

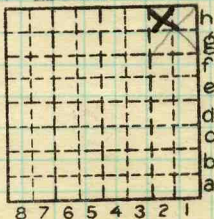

Sec. 32

T. 9 S.

R. 4 E.

Index No.

0832 42

COAL MINE OPERATOR

LOCAL MINE